1978 Our Year

PATRIOT

Anna Lisa

YORK CENTRAL HIGH SCHOOL

YARROW
VOLUME XVIII

this was the year of...

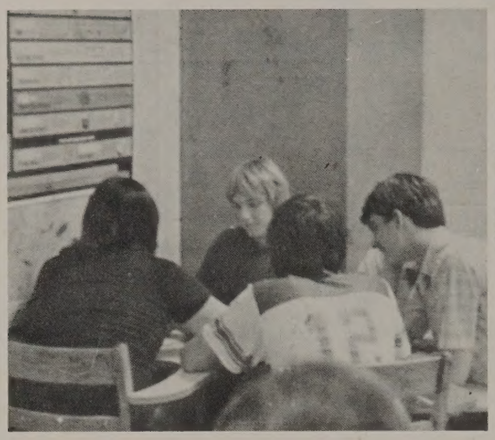

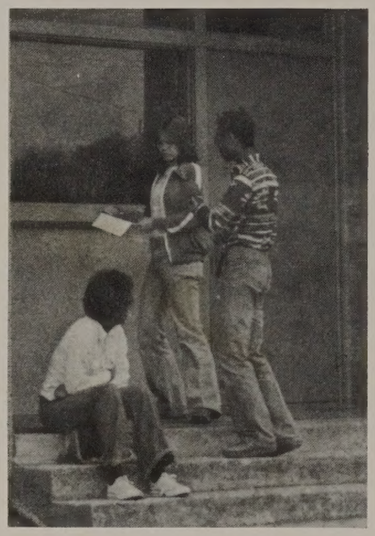

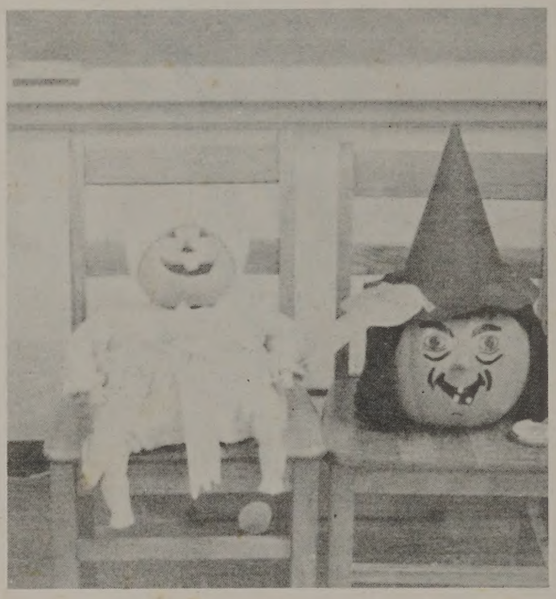

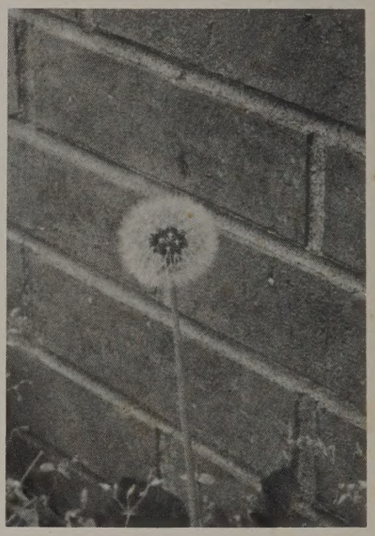

laughter

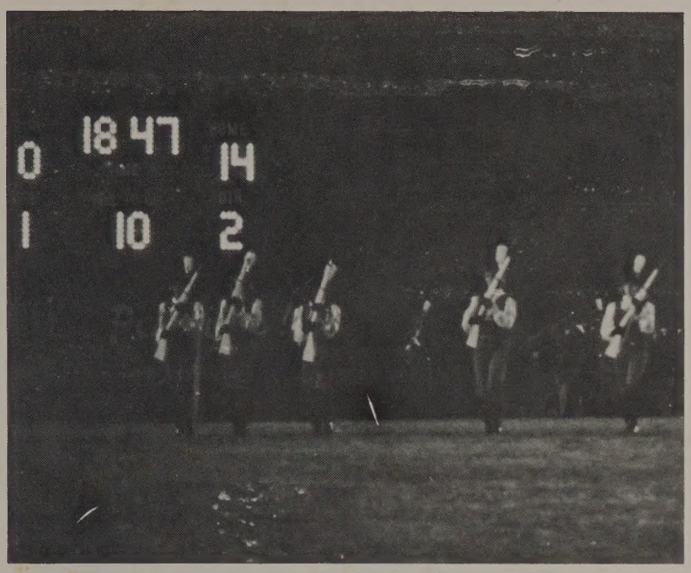
0 18 47 14
1 10 2

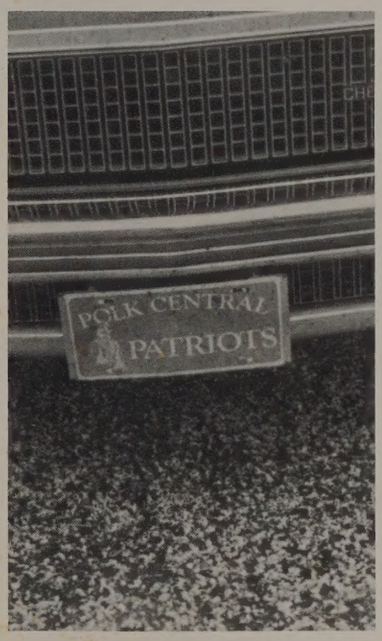
POLK CENTRAL
PATRIOTS

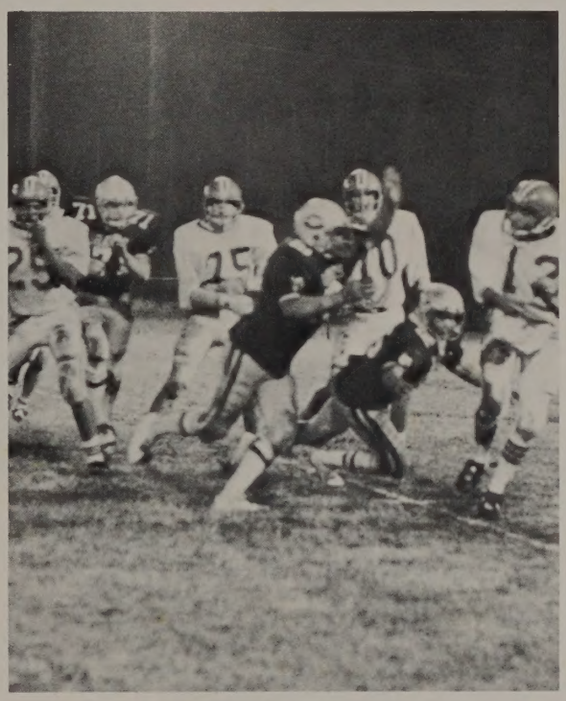

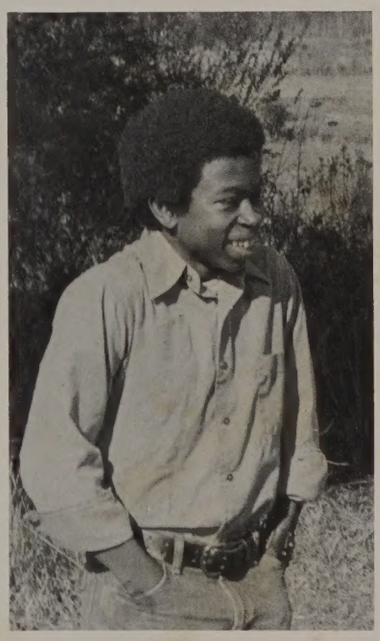

excitement

TIME
GUESTS 00
HOME 00
BEAT
TIGERS

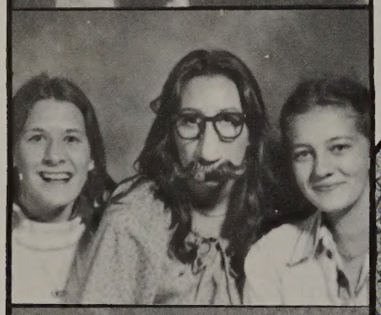

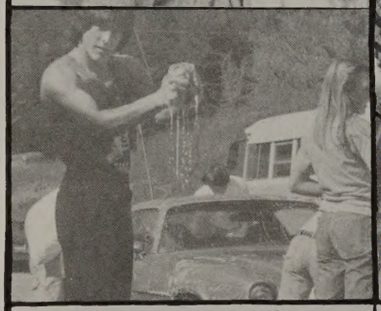

TIME
GUESTS
QTR.
HOME
DOWN
YARDS TO GO
Fighting Patriots!

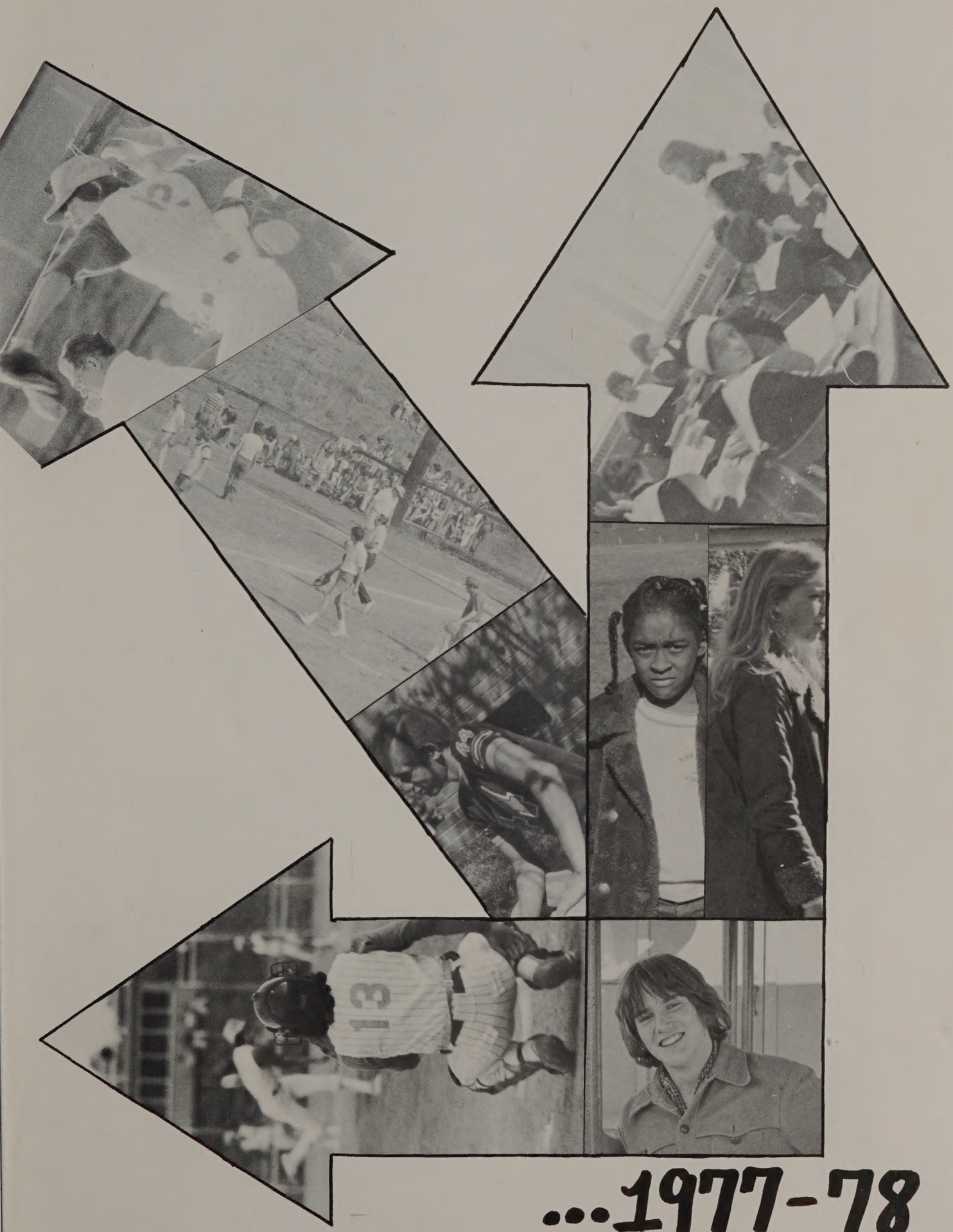

...1977-78

Teresa . . . friendly . . . happy . . . modest
. . . everybody's friend . . . personality . . .

Teresa Lynch

Pictured above are the Senior Class Attendants and their escorts. Lila Simpson escorted by Duncan Staley, Deanna Lynch escorted by Jeff Bridgeman. Teresa Lynch Escorted by Reggie Sheehan. Loretta Jackson escorted by Gregg Fagan, Angela Sain escorted by James Cochran.

Seniors and Juniors

Pictured above are the Junior Class Attendants and their Escorts. Lisa Miller escorted by Robert Staley, Arlene Foster escorted by Johny Weicker, Jean Champion escorted by Glenn Brady.

From L to R: Sherry Robertson escorted by Dwayne Arledge; Genice Godlock escorted by Gary Landrum, Karen Edwards escorted by Barry Neal.

From L to R: Sharon Baker escorted by Charlie Miller; Carol Whitmire escorted by Jerry Searcy; Sharon Marlowe escorted by Jeff Kuykendall.

From L to R: Lisa Miller escorted by Dean Logan; Margaret Meroney escorted by Dale Owens; Tawana Rickman escorted by Kenny Hutcherson.

From L to R: Nicki Kuykendall escorted by Robert Lynch; Elizabeth Jackson escorted by Danny Abrams; Susan Fisher escorted by Brian Kerr.

HOMECOMING SHOTS

Pictured above is Mrs. Jane Ravan, who always plans and executes a memorable Homecoming Program. Also, from Left to Right Loretta Jackson, Angela Sain, Mrs Ravan, and Teresa Lynch.

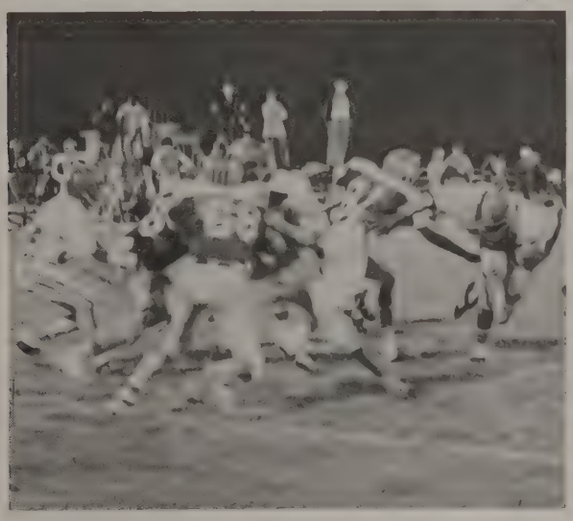

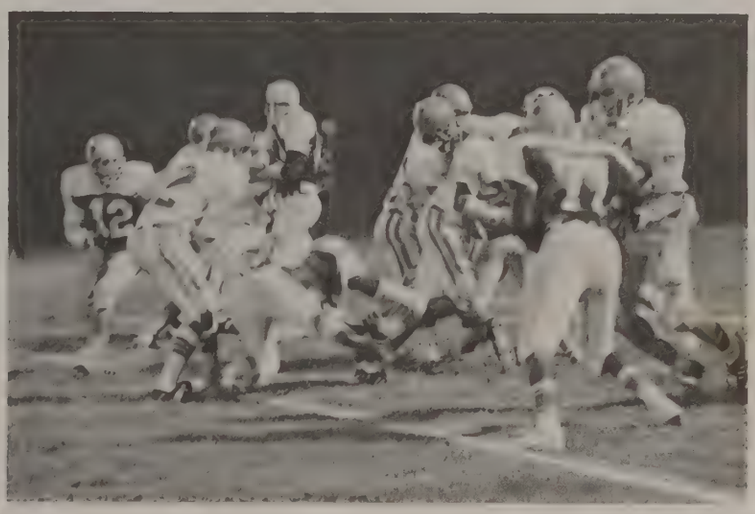

MISS POLK CENTRAL

Jennifer Fisher . . . Cheerleader . . . Stylish . . . Involved . . . Beta . . . Miss Polk Central 1977.

The candidates for Miss Polk Central: Robin Mills, Beth Church, Jennifer Fisher, Aundria Walker, Lisa McEntire.

ADMINISTRATION

David Cromer, County Superintendent

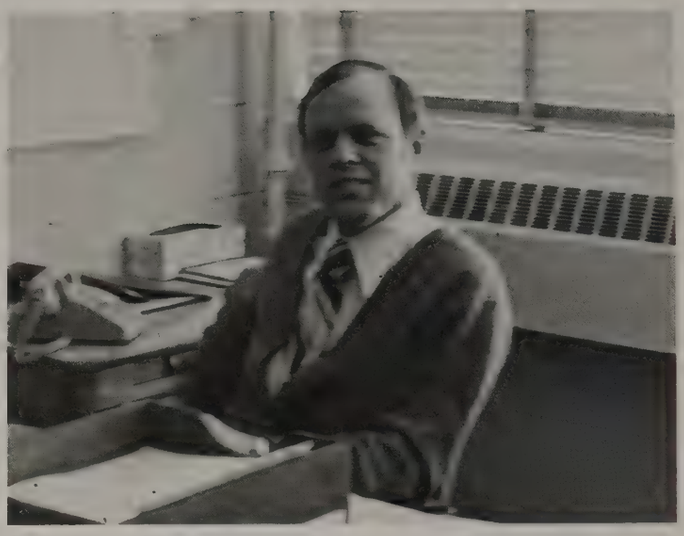

Marvin Wagner, Principal

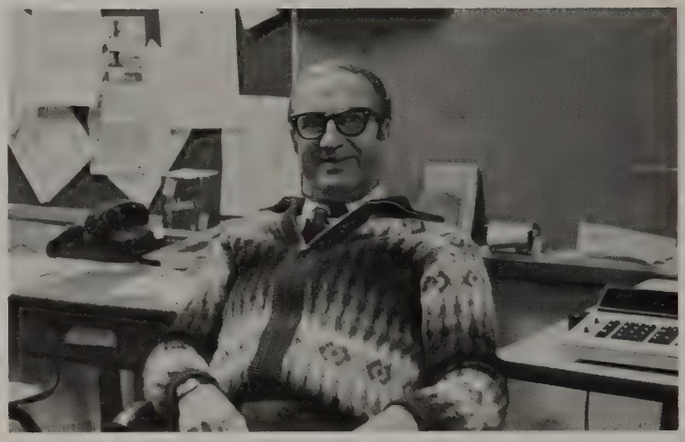

Assistant Principals, Stokes Sheehan, Joseph Testor, C.B. Turner (not pictured)

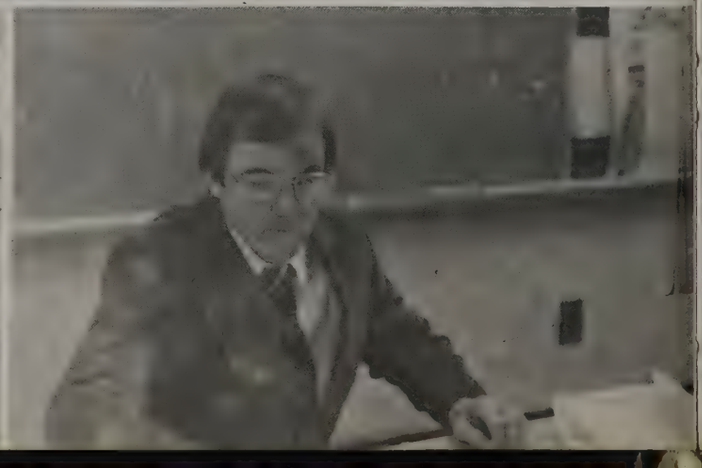

SECRETARY ▾

Wynona Fisher

Bernice White

GUIDANCE ▾

Betty Brewer

Paul Westbrook

LIBRARIANS ▾

Dorothy Jackson

Dolon Watson

DIETICIANS ▾

Lenore Hood

Ellen Smith

Judy Moore

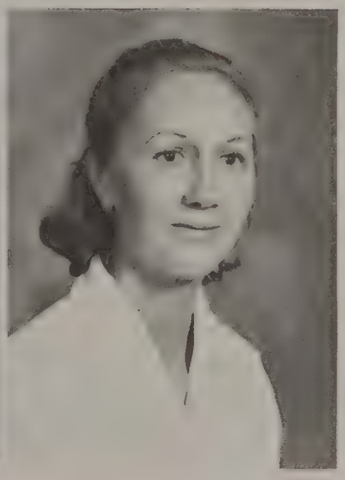

Virginia Kesterson

ENGLISH ▸

Carolyn Lane

Marion McEntire

Jean Pettigrew

Evelyn Petty

Jane Rardin

SCIENCE ▸

BAND

D. ED.

Jerry Hensley

Marilyn Holden

Marion Reid

David Senn

Furman Wall

LANGUAGE

HISTORY ▸

Ursula Hunt

Lewis Williams

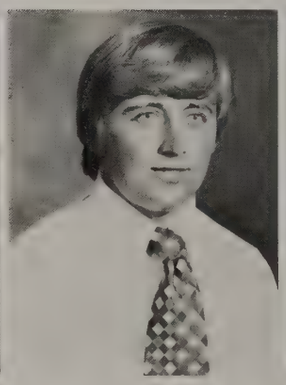
Wally Mathis

Shirley Nisbet

Larry Irvin

VOC. AG.

BUSINESS ▸

ART

Richard Smith

Anna Gillie

Jane Ravan

Anita Whitehurst

William Cunningham

MATH ▸

Delle Beatson

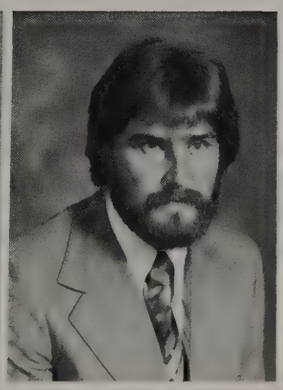
Keith Crain

Janice Miller

Anne Wilson

Janice Summers

AUTO MECH. MUSIC PHYSICAL EDUCATION ▸ CARPENTRY

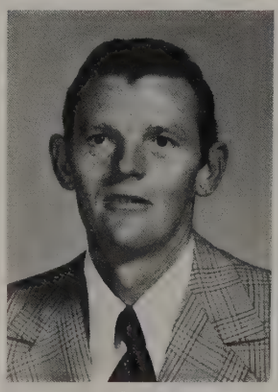
Kesler Haney

Judy Morrison

Don Groff

Jerry Vaughn

James Christopher

HOME ECONOMICS ▸ SHOP VOCATIONS ▸

Eloise Johnson

Linda Ligon

Ronnie White

Stokes Sheehan

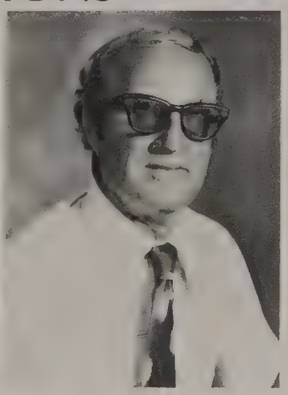
Joseph Testor

READING MATH ENGLISH

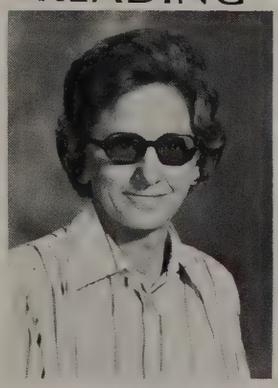
Stella Searcy

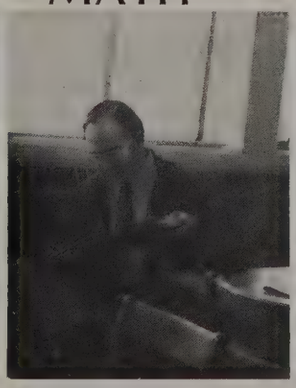
Spencer Reid

Karen Brown

What we are trying to do is find a way to release the truth that lies in all of us. - Ray Bradbury -

GRADUATE

Larry Bailey

Joan Barkert

Kathy Blackwell

Larry Blackwell

Jeff Bridgeman

Mark Burgess

Howard Burrett

David Burrell

Kathy Byars

Nancy Case

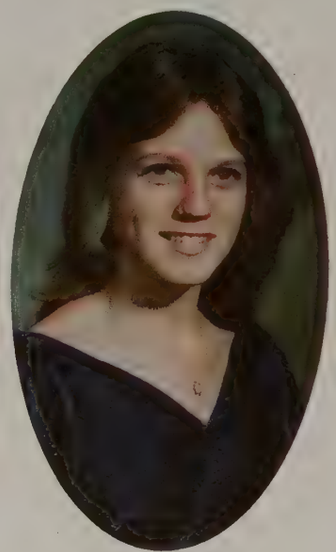

Beth Church

James Cochran

Charles Conner

Larry Conner

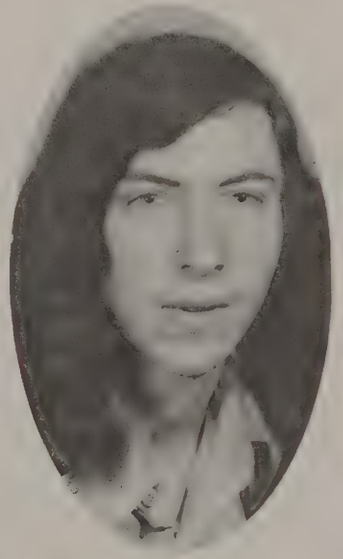

Craig Conner

Jim Cunningham

Steve Davis

Gary Del Fesse

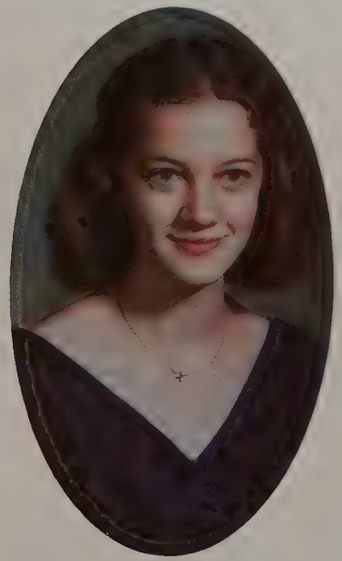

Marie Dowda

Ava Dunham

Kiety Eduardo

Craig Fagan

Jennifer Fisher

Cheryl Foster

Remember

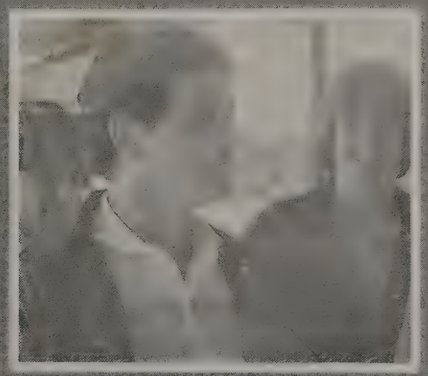

David Foster

Lion Fay

Barry Gee

Dean Gibbs

Ann Gibbs

Roger Gerrell

Teresa Greene

Cheryl Henderson

Greg Henderson

Roy Holt

Don Jackson

Loretta Jackson

Ruth Jackson

Cynthia Masters

Diana Jolley

Peggy Laurance

Deanna Lynch

Natalie Lynch

Teresa Lynch

Sharon McAbee

Lisa McEntyre

Dennis McFalls

Jerry McIntyre

Emily Brewer

Every man has within him the ability
to do great things.
He touches one in challenge.
No matter what his field of endeavor,
a man must prove unto himself
against the tyrants
of his world.

To rise to the challenge... ultimately this
is the reason men
build bridges, climb mountains,
and do a thousand other things
that manifest a moral
achievement and satisfaction.

Remember

Larry McIntyre

Kelvin Mills

Mike Moss

Janice Murray

Larry Neal

Mary Nelson

Ray Nesbitt

Larry Owens

Terri Owens

Melvin Owensby

Buddy Pace

Terrie Pace

Don Sage

Johnny Sainter

Roger Sainter

Jeff Sevenoak

Susan Seaton

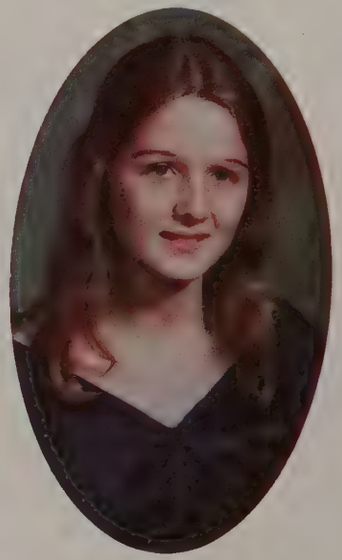

Sheila Sice

Tammy Rhodes

Bennie Rodgers

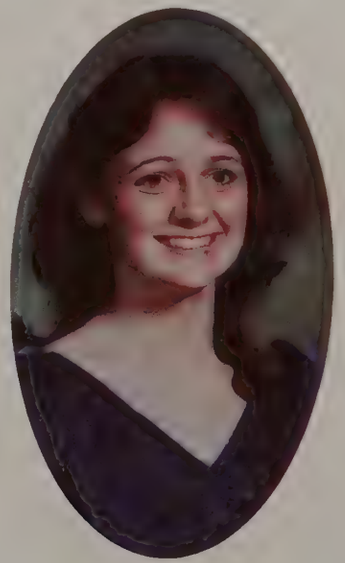

Angela Sain

Jeffery Searcy

Mark Searcy

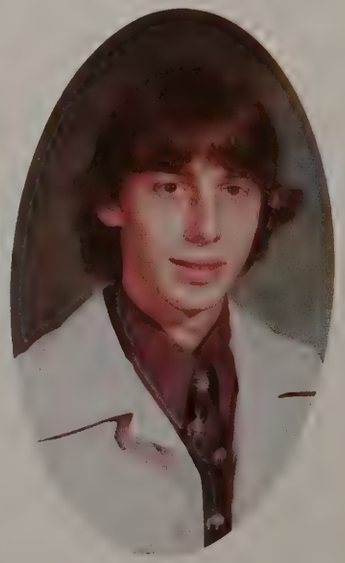

Milton Searcy

SENIORS

Fragments of the mind
And of things passed by.
Fragments of hope
And opportunities tried.
Fragments of years
And of wishes, dreams,
Fragments of love
And of disillusions.

If we could only turn back the clock
Stop all the tick-tocks and all the rocks,
To start back to that time when
You were there
With the absence of sorrow and absence
Of care,
Then all my fragments would again
Be whole
With the wisdom of yesterday of
New years to hold.

Fragments of age
And a life lived by.
Fragments of memories
That we have left behind.
Fragments of the thoughts
That will never be.
Fragments of the heart
And the soul that will never see.

Remember

Something You'll Never Forget

Recognition
Memories of romance
Time passes alone
Entwined by human desires
A powerful force that brings change
Other students
Let me think of tomorrow

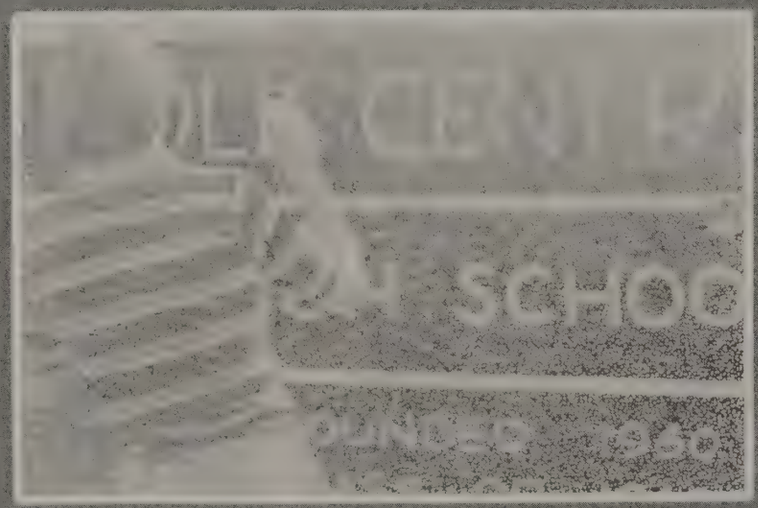

Susie Seamy

Reggie Sheehan

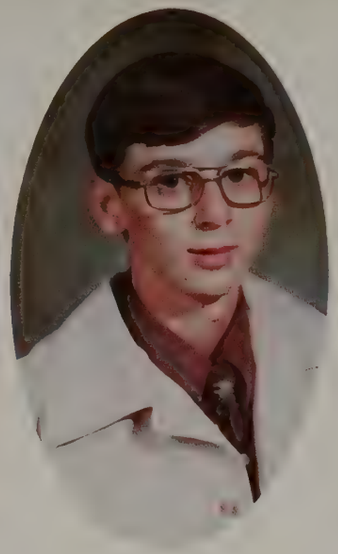

Jimmy Sheehan

Paula Shultz

Lisa Simpson

Wendall Skipper

Bud Slavin

Pam Smith

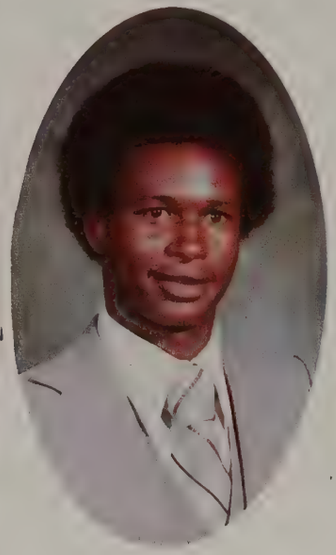

Duncan Staley

Cindy Stott

Quinn Stott

Kathy Stott

Mark Torey

Mark Trask

Chris Tucker

Kim Wagner

Dan Ward

Aundria Walker

Larry Smith

Shenneshe Talley

John Weicker

Regina Wilson

David Zmich

Tasley Lanning

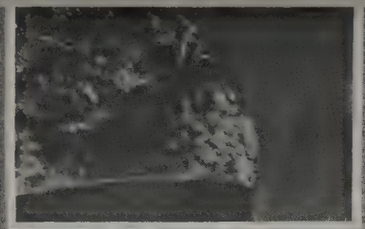

Remember the days of the old school yard
We used to laugh a lot, we don't now
Remember the days of the old school yard
There we had our fights, we did our thing
All kinds of things we did we laughed
God needed us ... Yes I do
He said I remember you.

Remember the days of the old school yard
We used to cry a lot, we don't now
Remember the days of the old school yard
There we had our fights, we did our thing
We miss those days we laughed
God needed us ... Yes I do
He said I remember you.

Remember

Years from now...
you'll remember everything.

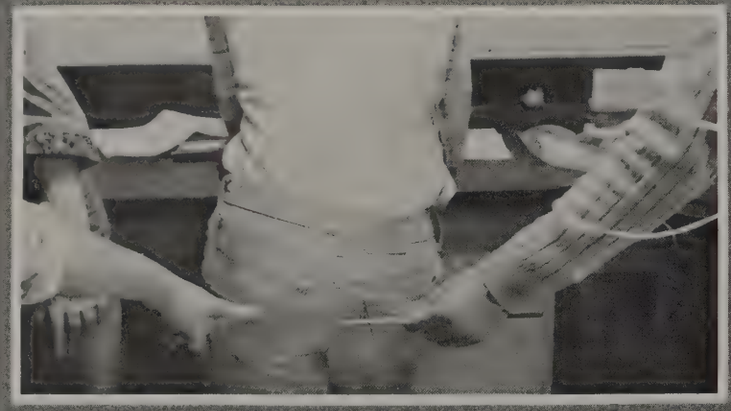

SENIORS

Senior Officers Left To Right: President: Ricky Edwards, Vice President: Duncan Staley, Secretary: Loretta Jackson, Treasurer: Terry McIntyre.

Senior Sponsors Left To Right; Shirley Nisbit, Marion Reid, Carolyn Lane, Jean Pettigrew.

Class of 1978

Junior Marshals

Left To Right: Front Row: Ruth Jackson, Beth Church, Regina Wilson, Lisa McEntire, Aundria Walker, Teresa Greene, Paula Shults, Susie Searcy, Middle Row: Barry Neal, Jennifer Fisher, Robin Mills, Susan Poston, Emily Brewer. Back Row: Reggie Sheehan, Tony Smith, Kim Wagner, Mary Nelon, Jeff Bridgeman, Roger Painter.

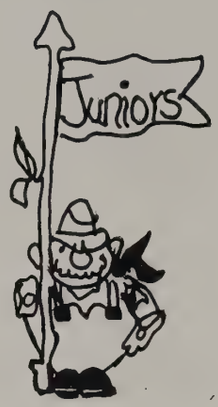

class of nine seventy

Jenny Wonack — President

Sharon Carson — Vice-President

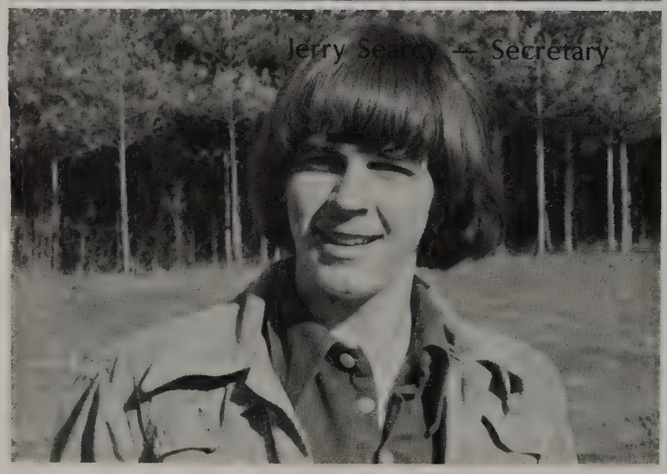
Jerry Searcy — Secretary

Ruth Gil[illegible] — Treasurer

Danny Abrams

Leslie Ayers

Cindy Badger

Connie Bailey

Stewart Bailey

Becky Bennett

Jane Blackwell

Shari Balckwell

Terri Blackwell

Rebecca Bolt

Wanda Bradley

Doug Brannon

Debbie Brittain

Denise Burnett

Informal

Sharon Carson

Roxanna Case

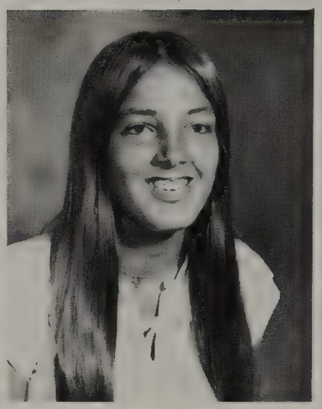

Jean Champion

Donna Clark

Timmye Cochran

Cheryl Dotson

Eddie Dotson

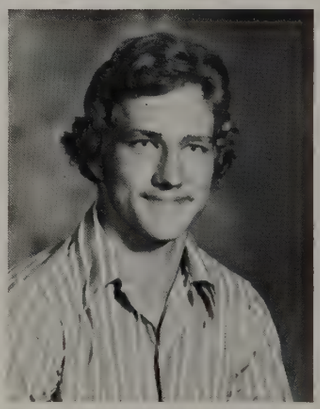

Danny Durham

Linda Durham

Beth Ford

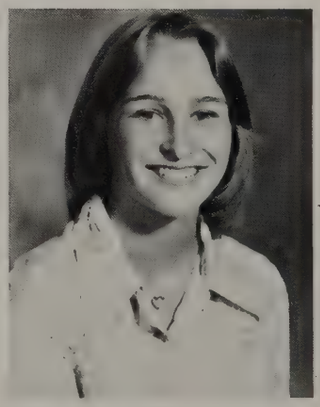

Arlene Foster

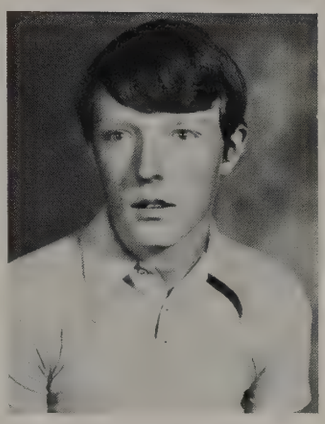
Robert Gilbert

Dale Greene

Tracie Greenway

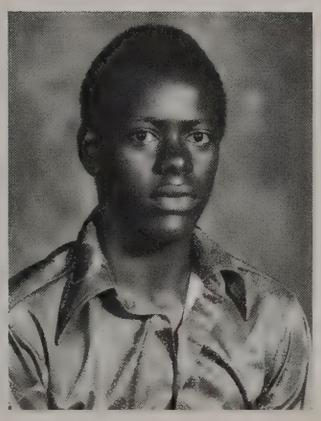
Lonnie Hines

Ruth Gilbert

Terry Greene

Brenda Heatherly

Lorraine Hines

Informal

Carol Henson

Jimmy Hipp

Maranda Hill

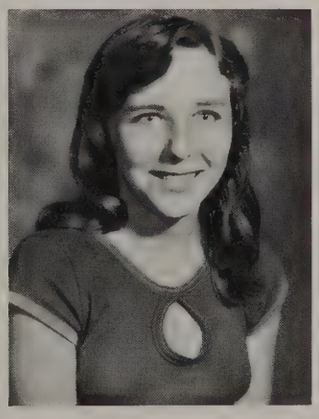
Dottie Holt

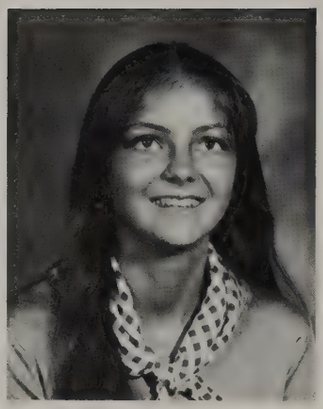

Laura Horne

Informal

Dennis Laughter

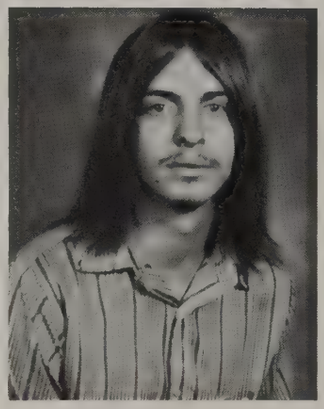

Buck Jackson

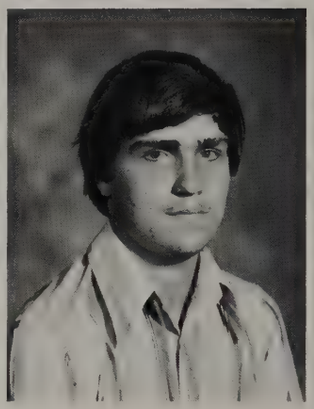

Mike Laughter

Randy Jackson

Lisa Jones

Danny Kerr

Peggy Lowrance

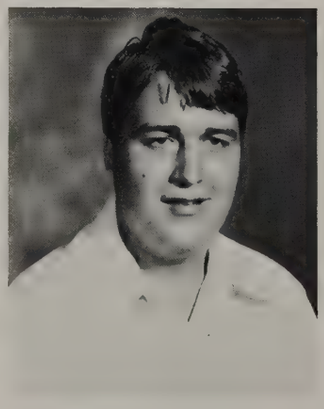

Tim Jackson

Shawn Kelly

Betty Jo Laughter

Beverly Lynch

Phillip Lynch

Rhonda McEntire

Sue McComas

Julia McKee

Kathy McDowell

Cynthia McLntyre

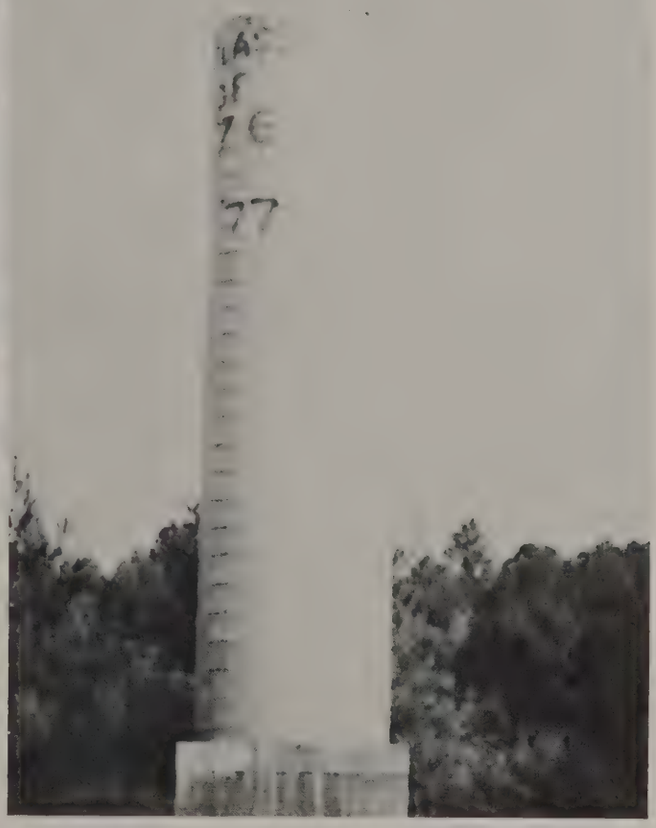

Informal

Jackie McEntyre

Ricky Melton

Lisa Miller

Eddie Mills

Cindy Owens

Keith Petty

Susan Rimer

Janet Mills

Danny Owensby

Charlie Powell

Susan Roberson

Cindy Morris

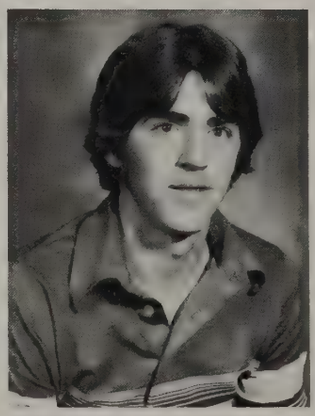
Steve Pace

Debbie Price

Lisa Roddy

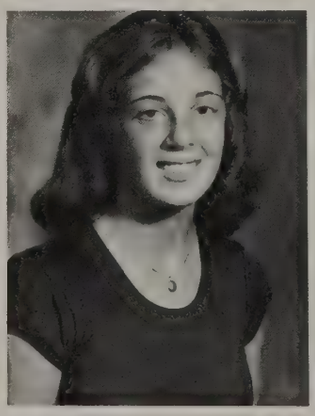
Beth Owens

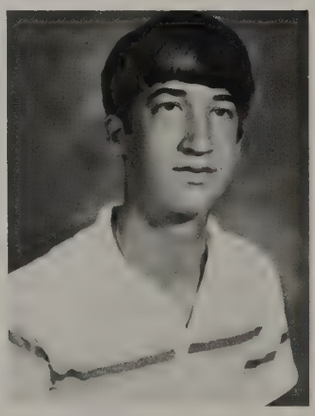
Kevin Pack

Robbie Price

Scott Ruff

Informal

Jerry Searcy

Angie Sheehan

Sandra K. Ruff

Tim Sauve

Ricky Searcy

Diane Shelton

Kari Sain

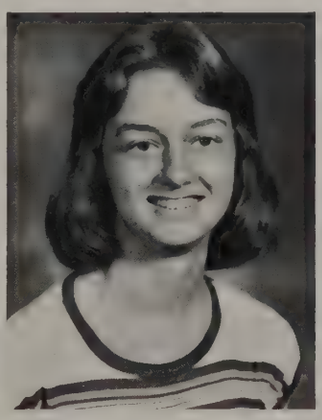

Sheila Scoggins

Robin Sain

Debra Searcy

Informal

Kelly Shannon

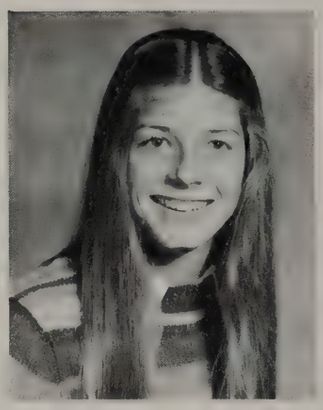

Ann Smith

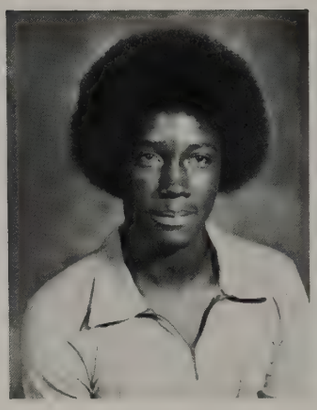

Robert Staley

Judy Stott

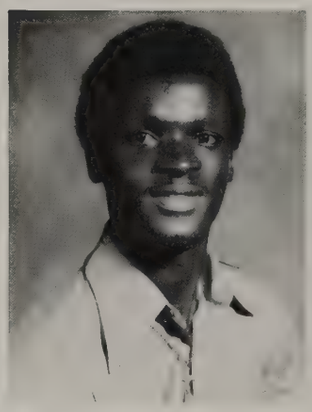

Eugene Simpson

Barry Thompson

Darryl Skipper

Ann Thompson

Kevin Skipper

Jennifer Staley

Johna Steppe

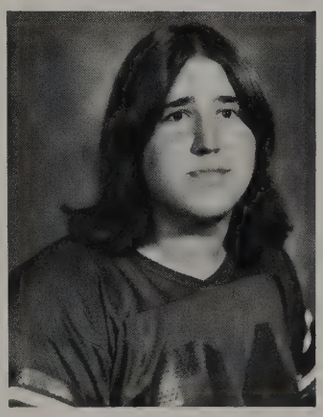

Gary Trantham

Stewart Whitesides

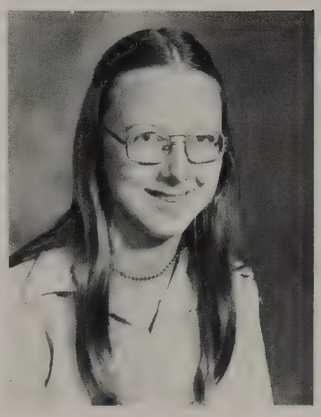

Kathleen Wilson

Jenny Womack

Paula Walker

Informal

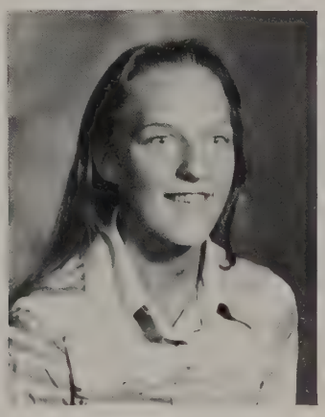

Dale York

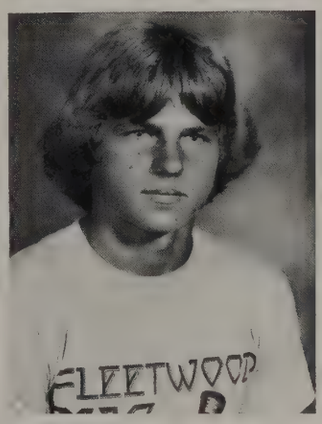

Carl Weicker

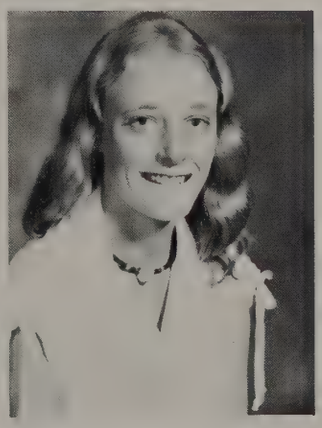

Ann West

Glenn Whitmire

Sheila Wilson

Cindy Arrowood, President

Genice Goodluck, Vice-President

Sophomores

Vicki Ruff, Secretary

Sharon McComas, Treasurer

Dwayne Arledge
Cindy Arrowood
Mandy Ashley
Stan Badger
Angela Bailey

Mike Baker
Gene Barnette
Lisa Blackwell
Tommy Blackwell
Glenn Bradey

Lenore Brewer
Lisa Bridgeman
Donna Champion
Larry Champion
Bruce Collins

Jeff Conner
Roy Conner
Joyce Cox
Pam Davidson
Debbie Davis

Jennifer Davis
Becky Dimsdale
Mike Dotson
Kathy Edwards
Karen Edwards

Robbie Edwards
Alesia Gibson
Becky Gilbert
Aaron Gilmore
Debra Glover

Genice Godlock
Aden Green
Terri Greene

Calvin Halford
Debbie Hammill
Michael Harper

Emanuel Harris
Gary Haynes
Larry Halford

Darrell Horne
Informal
Gettis Jackson
Tony Jackson

J.C. Jolley
Gail Landrum
Calvin Landrum

Sonja Lawson
Teresa Lowrance
Jeff Lynch

Stewart McWilliams
Leonard Maxwell
Sharon McComas
Carol McCulley
Karon McGuinn

Bart Meroney
Pam Miller
Kathy McGuinn

Raymond Mills
Shirley Mills
Informal — Gang
David Moore

Shelby Moore
Billy Mosier
James Nance

Wanda Neal
Mary Ann Nesbitt
Janice Owensby

Chris Oxendine
Jimmy Pack
Allen Painter
Sheila Painter
Quint Petty

Robert Petty
Allen Price
Mark Price
Alan Ray

Sherry Robertson
Mark Ross
Eddie Ruff

Johnny Ruff
Sandra Ruff
Vicki Ruff

Rita Searcy
Kelli Sheehan
Debbie Shelton

Dean Shytle
Joseph Simpson
Jeff Smith

Paulette Sparks
David Staley
Leon Stewart
Juanita Stott

Debbie Thompson

Julie Thompson
Vicki Thompson

Scott Toney
Mike Wald

Bill Walker
Steve Waters

Donna Westbrook
Angela Wilkerson

Trina Wilson
Judy Zmick

CLASS OF '80

Pictured above is Lynette Townshend. Photographs were not avilable for: Danny Nelon and Tim Waters.

In Memoriam

In memory of Roger Grange born 1962, who died as a result of an accident in May, 1976.

We shall always remember his friendliness and shall cherish the memories in our minds and in our hearts.

CLASS OF 1981

Reporter Sharon Marlowe, President Carol Whitmire, Secretary Dean Logan, Vice-President Cindy Jackson, Secretary Dina Smith

Thomas Abrams
Scott Arledge
Willie Bailey
Sharon Baker
Beth Bell

John Benkert
Mark Benkert
Kim Blackwell
Steve Blackwell
Harriett Bolling

James Boyard
Don Boyce
John Boyce
Donna Bradley
Sherry Brittain

Trayce Burgess
Jimmy Burnett
Susan Byers
Dawn Calton
Becky Calvert

Scott Carswell
Kyle Case
Vicki Case

Alice Chesnutt
John Clark

Mike Cochran
Kenny Conner
Scott Cudd
Karen Culbreth
Wayman Datson

Dewayne Dyer
Delane Dyer
Johnny Edney
Lorie Edwards
Michael Eubanks

Angela Fagan
Gene Finley
Lori Foster
Carla Gee
Lisa Gibbs

Paula Gibson
Sharon Gillie
Ann Greene
Betty Greene
Chris Harrison

Donnie Harvey
Aaron Hayes
Ralph Haynes

Robert
Heydman
Sherry Horne
Jewel Holbert

Daniel Hudson
Carolyn Huff
Mark Hunt
Kenny Hutcherson
Allen Jackson

Caroline Jackson
Cindy Jackson
Kathy Jackson
Libby Jackson
Mikki Jackson

Sharon Jolley
Ricky Keller
Brian Kerr

Jeff Kuykendall
Gary Landrum
Pam Laughter

Susan Lawter
Dean Logan
Robert Lynch
Mark Mabry
Sharon Marlowe

Rodney Mayfield
Shan McGraw
Joyce McDowell
Kelly McGowan
James McGuinn

Patrick McKee
Deborah Metcalf
Charlie Miller

Kathy Mills
Sandy Mills
Terry Mills

William Morris
Flint Nelon
Ricky Nelon
Dale Owens
Gary Pack

Marsha Pack
Courtney Page
Billy Painter
Joseph Painter
Leslie Painter

Patricia Painter
Gerald Petty
Jonathan Poston
Danny Price
Perry Price

David Pritchard
Nancy Ramsay
Marty Reynolds
Mitchell
Rickman
Vicki Robertson

Jackie Ross
Dale Ruff
Annette Russell
Wanda Searcy
Paula Scruggs

Diane Shields
Carrie Simpson
Milton Simpson
Mark Skipper
Chris Smith

Dina Smith
Donna Smith
Annette Staley
Brenda Tanner
Colleen Taylor

Tony Thompson
Barbara Vernon
Mitzi Waldrop
Gwen Walker
Stewart Walker

Tammy Walker
Glenn Wallace
Ronald Waters

Jimmy Weicker
Janet West
Mark West

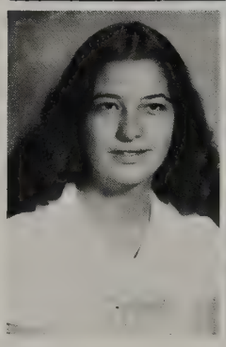

Frances Wilkerson

Ginger Williams

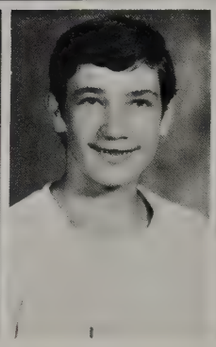

Roger Wilson

Jeff Wilson

Jeffery Wilson

Carol Whitmire
Beverly Wilkerson
Ronnie Wood

Students who were absent when pictures were made; left to right

Heidi Faber
Kathy Green
Doug Heun
Tommy Owensby
Paul Nelson
Wayne Burnette
Richard Lanning
Eric Edwards

CLASS OF 1982

The 8th grade class officers are: 1st row L to R Vice-President — Barry Bowyer, President — Tawana Rickman. 2nd row L to R Secretary — Margaret Meroney, Treasurer — Teresa Horton, Reporter — Gerald Whitmire.

Tammy Bailey
Tony Baldi
Linney Barber
Donna Barnette
Donna Bishop

Beth A. Blackwell
Beth Blackwell
Gary Blackwell
Mark Blackwell
Donna Bolling

Sandra Bolt
Barry Bowyer
Dwayne Bolyard
Joel Bradley
Colleen Brannon

Teena Bumgarner
Judy Burgess
Tammy Burnette
Dee Calton
Mitchell Case

Kim Church
Wendy Church
Chuck Clontz
Darren Cochran
Joey Conard

Elaine Cooley
Lisa Culberson
Deborah Culbreth
Kevin Cunningham
James Davis

John Davis
John B. Davis
Denise Dedman
Kevin Dedman
George Dimsdale

Debra Dotson
Billy Duncan
Van Durham
Martha Dye
Debbie Edney

Becky Edwards
Mark Edwards
Heidi Faber
Cindy Foster
Tim Foster

Susan Garrett
Terri Gee
Lori Gibson
Janet Gilbert
Randy Gilbert

Amy Giles
Mike Godlock
Belinda Greene
Stanley Green
Mark Hall

Susan Harvey
Rhonda Hayes
Kenneth Haynes
Patrick Hines
Larry Hipps

Dan Holden
Bobby Holt
John Holt
Mark Horne
Teresa Horton

Kenneth Hyder
Bonita Jackson
Jerry Jackson
Pam Jackson
Todd Jackson

Tina Jenkins
Michael Kelly
Mike Lawson
Alma Lee
Sherri Linsey

Dewitt Lynch
Paula Lynch
Scott Lynch
Richard Mabry
Bobby McAbee

Mike McCoyle
Cindy McDowell
Myra McEntire
Lori McFalls

David Medford
Margaret Meroney
Jeff Miller
Lisa Miller

Lori Mills
Lynn Moore
Ricky Moore
Clint Nelon
Robert Nesbitt

Debbie Newtor
Bobby Ormand
Bruce Owens

Lisa Owens
Cindy Pace
Christa Pack

Johnny Painter
Marilyn Painter
Melanie Painter

Sheila Painter
Jimmy Patterson
Randy Petty

Sammy Petty
Kathy Price
Tawana Rickman
Eddie Riddle
Linda Ridings

Jimmy Ross
Kim Russell
Ronnie Ruff
Stanley Scoggins
Lisa Scruggs

Jimmy Searcy
Joyce Searcy
Phillip Searcy
Tina Searcy
Katrina Shambaugh

Ricky Shehan
Donna Shelton
Mack Simpson
Janet Smith
Kevin Smith

Pam Smith
Casandra Staley
Beverly Stott
Mitchell Stott
Sammy Swink

Gerald Whiteside
Vanessa Whitesides
Mark Weir
James Williams
David Wilson

Robbie Wilson
Rusty Wilson
Shelia Wilson
McDonald Wingo
Gordon Wood

Paul Zmick

Kenneth Arrowood

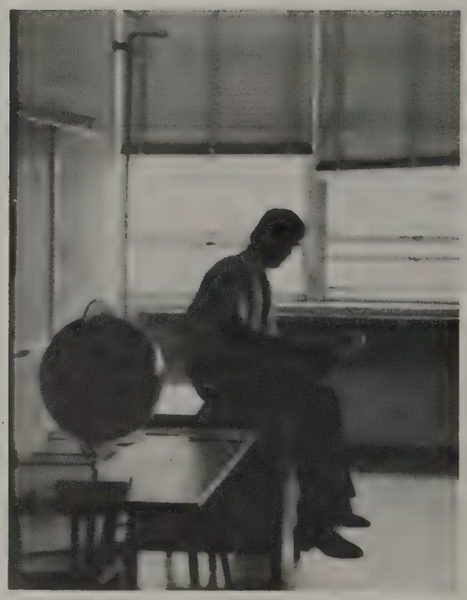

Absent the day of school pictures were: Joyce Wilkerson and Carolyn Hines. Not Pictured is Charles Graves.

I can give you nothing more than
what I have.
But what I have is yours.

Walter Abrams
Linda Bailey
Darren Barnette
Helen Benkert
Angela Blackwell

Debbie Blackwell
Donna Blackwell
Stephanie Blackwell
Gary Bolt
Allen Boone

Dean Bradley
Scott Bridgeman
Jeff Brittain
Vickie Brittain
Joel Burrell

Lesley Bush
Tim Calton
Donna Carson
Lisa Case
Jill Champion

Michael Champion
Wayne Champion
Wendy Cochran
Sherri Conner
Junior Cooley

Mark Culbreth
Jammie Davis
Jimmy Davis
Martha Dowda
Michael Duncan

Teresa Dyer
Ronnie Edwards
Bobby Elder
Susan Fisher
Darlene Forester

Emily Foster
Klaus Flower
Virginia Gans
Glenn Gedroic
John Gilbert

Chris Gillie
Teresa Greene
Kim Green
Eddie Halford
Darryl Harris

Janis Harris
Jeff Harris
Sharon Henderson
Carol Hicks
Danny Higgins

Larry Hill
Barbara Hines
Frederick Hines
John Hinson
Elizabeth Jackson

Johnny Jackson
Barry Johnson
Ellen Jones
Lynn Kelly
Nicki Kuykendall

Joyce Laughter
Marc Laughter
Butch Laughter
Timmy Lawter
Beth LeBlanc

Cathy Luther
Anthony Lynch
Bryan Lynch
Amber Marlowe
Jimmye Martinez

Gloria Maxwell
Ruth Mayfield
Dana Mahew
Jackie McAbee
Patsy McCoyle

Ricky McGuinn
Roger Metcalf
Elaine Mills
Loretta Mills
Amanda Moore

Robby Moore
Linda Moore
Patricia Moore
Randy Moss
Mark Nelon

Randy Nelon
Timmy Nelon
Scott Nix
Joey Owensby
Patty Owensby

Wendell Pace
Cindy Pack
Kenny Pack
Martha Painter
Gerald Petty

Sherolene Petty
Tammy Pittman
Barbara Price
Karen Price
Richie Price

Rhonda Price
Diane Pritchard
David Ramsey
Todd Reid
Randy Rickman

Randy Ridings
Keith Rimer
Randy Roache
Tammy Roache
Kevin Russell

Wanda Sain
Chris Searcy
Ricky Searcy

Doug Short
Patty Skipper
Lori Smith

Toni Sparks
Ricky Spalding
Robert Staley
Jerry Stewart
Nathan Stott

Carma Todd
Seth Walker
Melinda Waters
Thomas White
Roy Wilkins

John Williams
Melissa Williams
Rhonda Wilson
Ricky Wilson
Doug Watkins

CLASS OF 1983

Absent the day of school pictures were: Philip Barnett, Richard Bradley, and Melissa Staley.

Absent the day of school pictures were: Robert Palmer, Todd Black, Bobby Wilkins, and Doug Lindsey.

77

78

MFS

PATRIOT BAND

The band members this year are; From left to right: Lori Foster, Terry Mills, Ricky Keller, Charles Miller. 2nd Row: Colorguards: Sheila Scoggins, Leslie Ayers, Mikki Jackson, Kim Wagner, Paula Scruggs, Linda Durham, Brenda Tanner, Teresa Horton. 3rd Row: Gwen Walker, Angela Fagan, Dawn Calton, Mike Cochran, Colleen Taylor, Judy Zmick, Shawn Kelly, Kathleen Wilson. 4th Row: Tim Sauve, Nancy Ramsay, Emily Brewer, Heidi Faber, Diane Shields, Sherri Roberson, Donna Westbrook, Kim Blackwell, Michael Eubanks, Scott Carswell, Rodney Mayfield. 5th Row: Eddie Mills, Mark Hunt, James McGuinn, Duncan Staley, Cindy Arrowood, Gene Barnett, Mark Mabry, Scott Cudd, Ricky Melton. Pictured below the Beginner Band.

Pictured left; Tim Sauve, this year's drum major.
Upper Left: Our Band held a successful paper drive.
Upper right: Color guards marching at the Beta Induction.
Lower left: The band performed at all ball games.
Lower Right: The beginner band marches with the band.

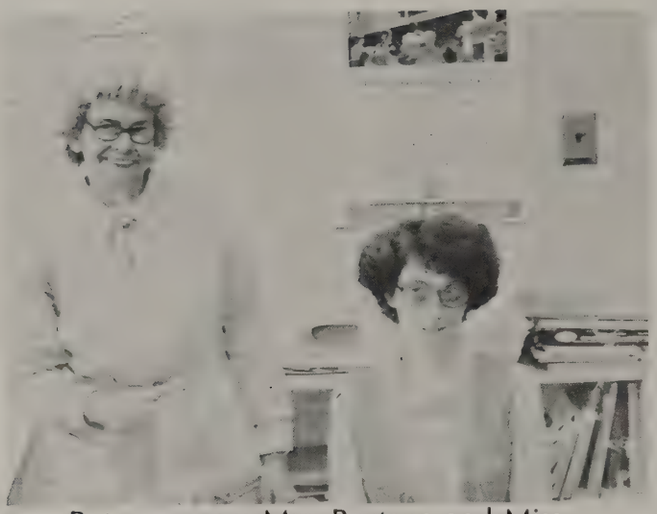

Beta sponsors Mrs. Beatson and Miss Whitehurst

BETA

1977-78

ACHIEVEMENT

CHARACTER

LEADERSHIP

Lisa McEntire, President

Tony Smith, Treasurer

Aundria Walker, Vice-President

Teresa Greene, Reporter

Jeff Bridgeman, Secretary

Jenny Womack, Program Chairman

CHORUS

First Row: Kathy Blcakwell; Vanessa Whitesides, Tenna Bumgarner, Mikki Jackson, Janet Gilbert, Jane Blackwell, Donna Bolling, Lora Mills, Second Row: Lisa Miller, Pam Jackson, Angela Sain, Sandra Ruff, Sandra Bolt, Beth Blackwell, Carolyn Hines, Tammy Bailey, Debbie Newton, Lisa Scruggs, Third Row; Sandra Staley, Judy Bolt, Susan Byers, Danny Abrams, Natalie Lynch, Becky Bolt, Robert Petty, Banita Jackson, Shelia Painter.

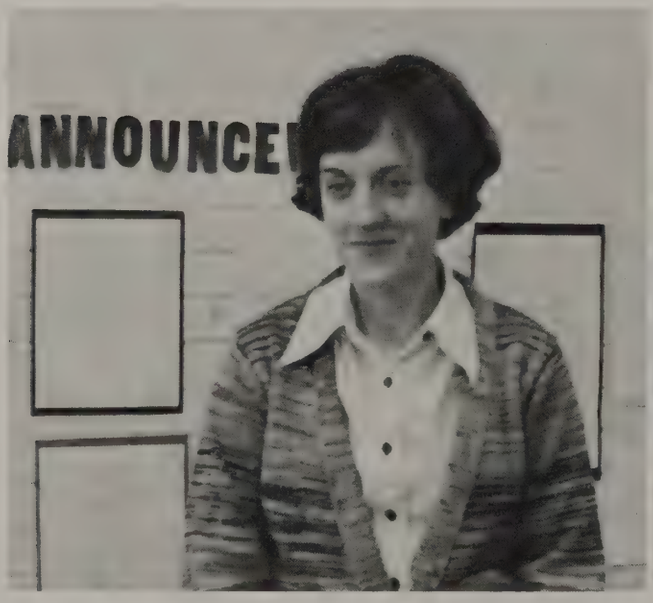

Pictured above is the new choral director, Mrs. Judy Morrison.

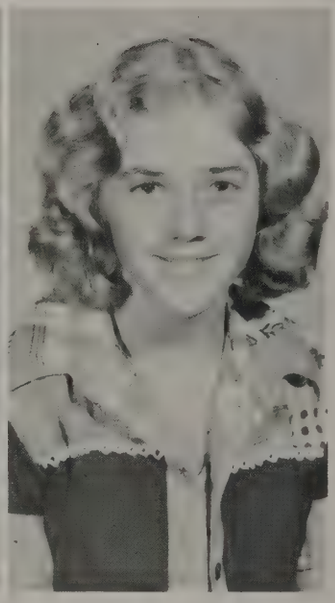

Pictured above are people absent the day pictures were made: Joyce Cox and Sheila Wilson.

FFA

The FFA has had a very active year with 60 FFA members participating in a variety of activities, such as Tool Judging, Land Judging, Beef and Dairy Judging, Horticulture Judging and Forestry Judging. Also, they enjoyed several cookouts during the year. Several members are planning to attend FFA camp this summer at White Lake, North Carolina.

Officers for 1978 are: Pres. Donnie McFalls; V-Pres. Roy Holt; Sentinel: Jeff Perrenoud; Reporter: Dean Gibbs; Secretary: Angela Sain; Treasurer: Steve Davis

FUTURE HOMEMAKERS OF AMERICA

Sponsor: Mrs Ligon

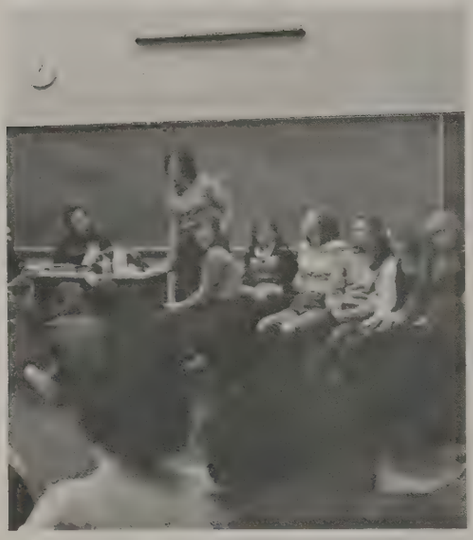

President Jenny Womack

Vice President Loretta Jackson

Secretary-Treasurer Genice Godlock

Each year the FHA tries to explore areas which will expose members to the responsibilities of being tomorrow's homemakers. The National FHA Project for the past two years has been centered around Birth Defects. Through films and presentations at District Rallies, members are made more aware of this growing problem. The Polk Central chapter, under the guidance of sponsor Linda Ligon, participates in serving school and community by sponsoring needy families and bringing Christmas presents for the Union Mills orphanage. Activities for monthly meetings include a fashion show, a visiting hair stylist, and a project for the elderly. The highlight of the year is state convention, which was held this year in Raleigh, and which enables the club to keep in touch with others around the state. Last spring, two members of the club attended a Leadership Workshop where Ruth Gilbert was appointed a District Council Officer.

Reporter Beth Owens

Parliamentarian Tammy Rhodes

Historian Teresa Lynch

1st Row From L. to R. President — Aundria Walker, Vice-President — Lisa McEntire, Secretary — Johnna Steppe, Treasurer — Jenny Womack.

Board Members: Bart Meroney, Jeff Bridgeman, Arlene Foster, and Karen McGuinn

Sponsor: Mrs. Lane

Sponsor: Mrs. Holden

Rotary Sponsored . . . Service Club . . . Leadership Abilities . . . Academic Achievement . . . Character . . . School Project . . . Community Project . . . International Project . . . Promotes Understanding . . . AFS . . .

INTERACT

KEY CLUB

1977-78

Key Club Sponsor Mr. Paul Westbrook

Pres. Tony Smith, Vice Pres. Reggie Sheehan, Sec.-Treas. Mark Burgess

MONOGRAM CLUB

1/President — Mark Burgess
2/Vice-President — Tony Smith
3/Secretary-Treasurer — Deanna Lynch
4/Sponsor — Coach Jerry Vaughn

PRIDE

LOYALTY

NEWSPAPER STAFF

Sitting: Becky Bennett, Jennifer Staley, Rhonda McEntire, Cynthia McEntire, Beverly Lynch, Standing: Debbie Price, Stewart McWilliam, Sharon Carson, Jean Champion, Cheryl Henderson, Aundria Walker, Mrs. Ravan, Johna Steppe.

Our school newspaper, The Patriot Press, is a monthly mimeographed publication, prepared by a staff of 15 students, which attempts to report club and class news, sports events, and other important happenings to the student body. It includes puzzles, games, and original contributions by students as well as other features in an attempt to please all our readers. The newspaper staff also publishes a student page in the Thermal Belt News once a month.

Pictured above: Sponsor, Mrs. Ravan, Above right: Editor, Aundria Walker, Bottom right, Jennifer Staley and Jean Champion.

STUDENT COUNCIL

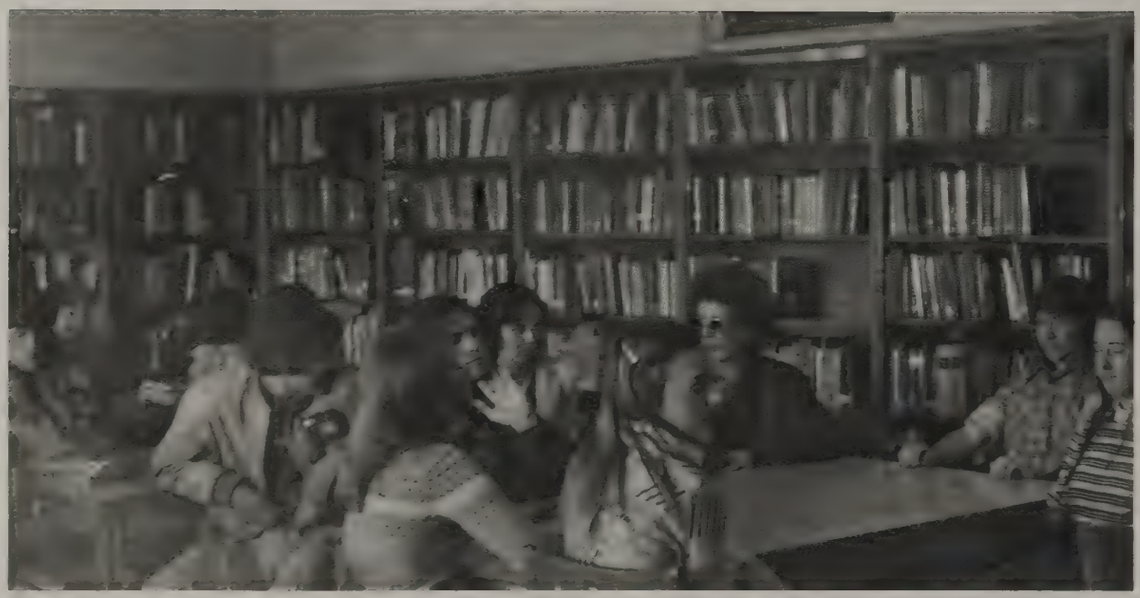

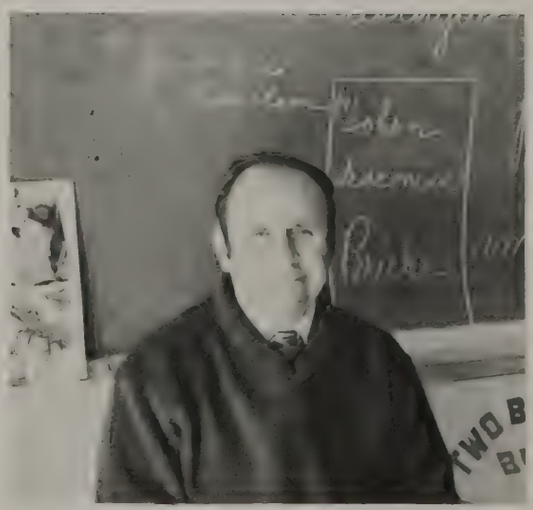

Mr. Reid — Sponsor

77
78

Mr. White — Sponsor

Deanna Lynch — President

Glenn Whitmire — Vice-President

Bart Meroney — Secretary-Treasurer

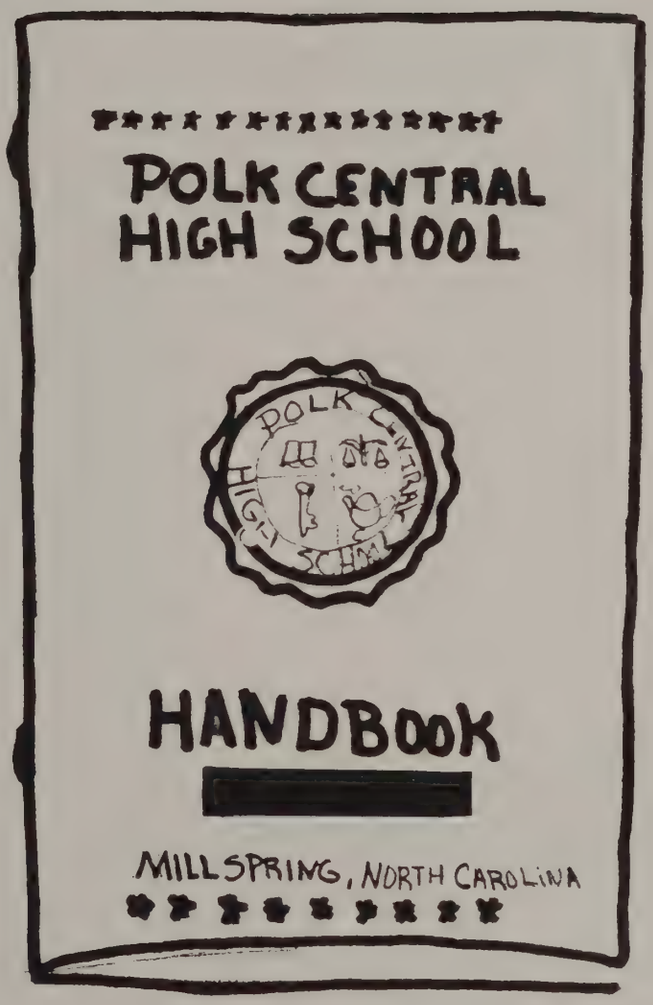

The Student Council holds the responsibility of publishing a handbook each year.

V I C A

Sponsor: Mr. Sheehan

The Vica Club this year is composed of the ICT classes. Their main objective is to aid students in selecting their vocation and prepare them for employment.

Officers: Ruth Jackson — Pres. Mark Toney — Vice-Pres. Sheila Price — Sec- Tres. Lila Simpson — Reporter

OFFICERS: Ruth Gilbert — Pres. Genice Godlock — Vice-Pres. Beth Owens — Sec. Glen Whitmire — Treas. Kelli Sheehan — Reporter

YCC

SPONSORS: Mrs. Ravan and Mr. Haney

YBR

Sponsors: Mr. Crain and Mr. Mathis.

Officers: Dean Gibbs — Pres., Genise Godlock — Vice-Pres., Teresa Lowrance — Treasurer, Cheryl Foster — Secretary.

This year Young People for Better Relations visited the Charles Lea Center at Christmas and sang Christmas Carols to the children. They also went at Easter and helped the children dye Easter eggs. They sponsored a dance to buy new linen for the sick room.

SPORTS

78

77

BASEBALL '77

The baseball team had a very fine season, with 14 victories, and 6 losses. They won the Appalachian IA Conference with a 6-0 record, and advanced to the State Playoffs, where they made it to the finals; however they were beaten by Rock Ridge. Randy Sheehan was awarded MVP, and best hitter.

RUNNERS-UP STATE CHAMPIONSHIP

Front row: Coach, Jerry Hensley, Reggie Sheehan, Steve Davis, Larry Foster, Ricky Edwards, Jerry McIntyre, Jon Davis. Second row: Keith Petty, Robert Staley, Randy Sheehan, Tony Smith, David Foster, Jeff Perrenoud, David Burrell.

Coaches: Jerry Hensley (Left) and Scott Sain (Right)

STATE CHAMPIONSHIP
IA PLAYOFF
ROCK HILLS

J. V. BASEBALL

L to R first row Scott Arledge, Carl Weicker, Danny Durham, Glenn Whitmire, Randy Edwards, Jimmy Hipps, Leonard Maxwell, Ricky Nelon
second row — Coach Mathis, David Staley, Robert Petty, Raymond Mills, Bart Meroney, Gene Barnette

TENNIS

1st Row From L. to R. Kim Church, Trayce Burgess, Wendy Church, Tawana Rickman, Kim Russell, Christa Pack, Mark Hall, Mitchell Rickman.
2nd Row From L. to R. Mitzi Waldrop, Beth Bell, Dale Owens, Kenny Hutcherson, Brian Kerr, Mark Skipper, Scott Carswell, Bobby Ormand, Coach: Don Groff.

1st Row From L. To R. Tracy Greenway, Mandy Ashley, Lenore Brewer, Beth Church, Tammie Steppe.
2nd Row From L. To R. Coach: Don Groff, Jeff Bridgeman, Tim Sauve, Jerry Searcy, Mark Burgess, Not Pictured: Eric Skipper.

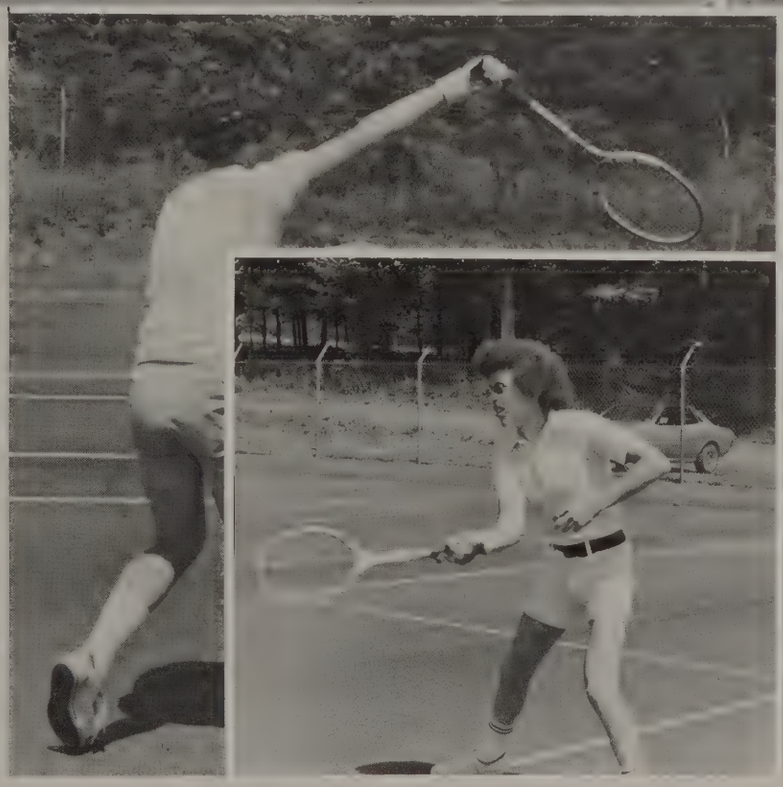

GIRL'S TRACK

1st Row From L. to R. Rhonda McEntire, Betty Jo Laughter, Sherry Horne, Lori Foster, Janet Smith, Lisa Bridgeman, Cindy Horne.
2nd Row From L. to R. Beth Owens, Manager, Angela Wilkerson, Ann Smith, Cheryl Foster, Robin Mills, Paula Walker, Carol Walker, Teresa Lowrance, Genise Godlock, and Coach Drake. Not pictured: Lori McFalls.

1st Row From L. to R. Roger Byars, Mark Price, Thomas Abrahams, Dean Shytle, and Chris Oxendine. 2nd Row From L. to R. Keith Petty, David Staley, Quint Petty, Leonard Maxewell, Stuart Whitesides, Jim Cunningham, Bruce Collins, and Coach Drake. Not Pictured: Ricky Edwards, Jerry McIntyre, Robert Staley, and David Wilson.

BOY'S TRACK

The Boys' Track Team and The Girls' Track Team had a good year. Making all conference on the boys 440 relay team with Robert Staley, Ricky Edwards, Jerry McIntyre and Keith Petty. Making all conference on the girls track team was Carol Walker in shotput and disc.

CONFERENCE CHAMPS

Left to Right: Bottom Row: Kelli Shehan, Cheri McIntyre, Kathy Stott, Cindy Stott, Wynn Price, Terri Greene, Dale York,
Top Row: Lynn Smith, Marsha Gosnell, Kathey Byars, Deborah Jackson, Sonja Burrell, Gail Landrum, Cindy Arrowood, Coach: Jerry Vaughn.

In their second year the Polk Central girls softball team had a 6-2 conference record and an overall 14-4 record. After beating Cherokee in a close 5-4 game, the girls took the Conference, and advanced to the first round of the state playoffs, where they met Hayesville and lost with a heartbreaking score of 7-6.

The team placed three players on all conference, Kathey Byars, Lynn Smith, and Marsha Gosnell. Marsha, who was selected as MVP and Best Hitter also was selected to All- State.

VOLLEYBALL '77

Left to Right: Bottom Row: Trayce Burgess, Deb Thompson, Mandy Ashley, Donna Champion, Vicki Thompson, Betty Jo Laughter, Paulette Sparks, Manager: Wendy Church. Top Row: Beth Church, Sheri Robertson, Beth Owens, Dina Smith, Lori Foster, Aundria Walker, Kathy Stott, Coach: Don Groff.

Captains: Aundria Walker, Kathy Stott.

Cullowhee	0	P.C.	40
Landrum	6	P.C.	21
Cherryville	14	P.C.	3
Rosman	28	P.C.	27
Swain	34	P.C.	14
NCSD	0	P.C.	21
Edneyville	7	P.C.	23
Tryon	7	P.C.	10
Cherokee	23	P.C.	8
Avery County	0	P.C.	20

Football "77"

Players of the Week...

To the left
Jerry McIntyre
Quint Petty
Ricky Edwards
Jeff Perrenoud
David Burrell

To the right

Terry McIntyre
Keith Petty
Keith Petty and Ricky Edwards
Glenn Whitmire

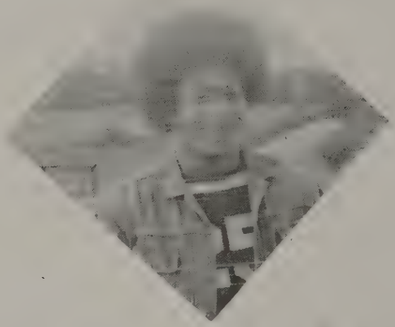

VARSITY FOOTBALL
Sitting: C.R. Bolling, Carl Weicker, Randy Edwards, Ricky Edwards, Jerry McIntyre, Daniel Hudson, Terry McIntyre, Brian Kerr.
2nd row: Dwayne Arledge, Manager, Steve Davis, John Benkert, Jeff Kuykendall, Mark Skipper, Scott Arledge, Calvin Halford, Bart Meroney, Milton Simpson, Bill Walker, Mark Burgess, Manager.
Standing: Asst. Mathis & Hensley, David Burrell, Jeff Perrenoud, Glenn Whitmire, Quint Petty, Charles Conner, Keith Petty, Stewart Whitesides, Leonard Maxwell, Head Coach Vaughn.

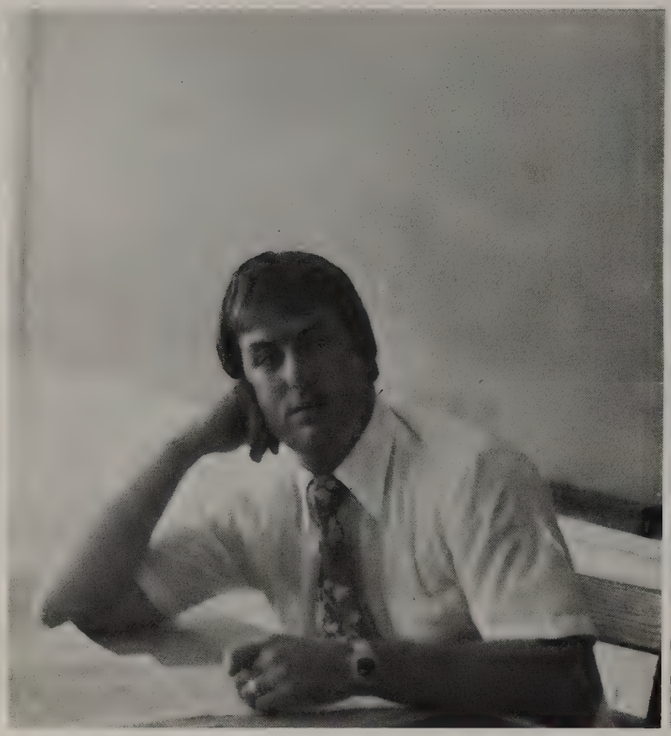

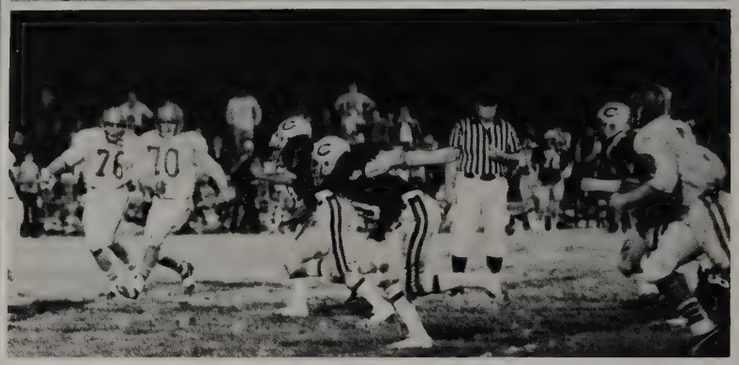

JUNIOR VARISTY FOOTBALL
Sitting: Ronnie Edwards, Eddie Riddle, Bobby Elder, Butch Lawter, Scott Arledge, Danny Hudson, Bobby Wilkins, Ricky Searcy, Michael Champion, Richie Price, Robbie Wilson.
2nd row: Michael Godlock, Philip Gilmore, Doug Short, Jeff Wilson, Michael Lawson, Dave Medford, Barry Bowyer, Bruce Owens, Billy Staley, James Williams, Jerry Jackson, John Williams, Manager Bobby Ormand.
3rd Row: Dewitt Lynch, Gerald Petty, John Benkert, Robert Lynch, Gerald Whitmire, Jimmy Ross, Kenny Hutcherson, Al Jackson, Mark Skipper, Jeff Kuykendall, Gary Blackwell, Brian Kerr, Jeff Miller, Randy Petty, Gerald Petty, Coach: Larry Irvin.

Polk Central Rallies

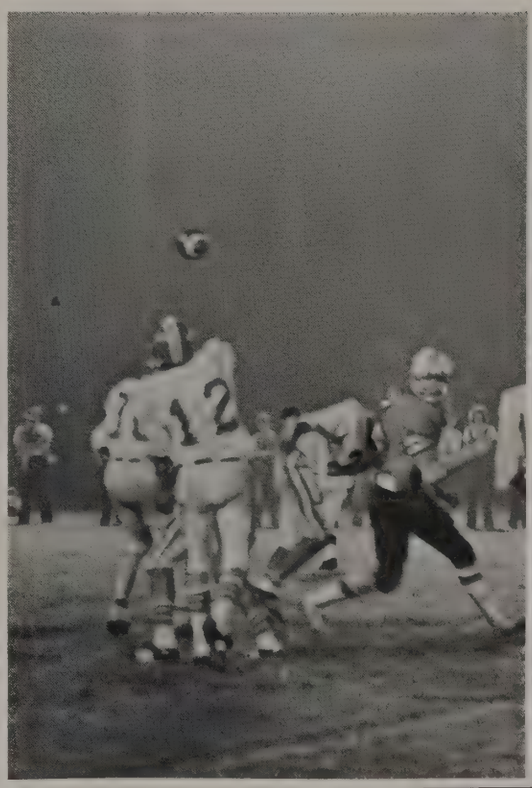

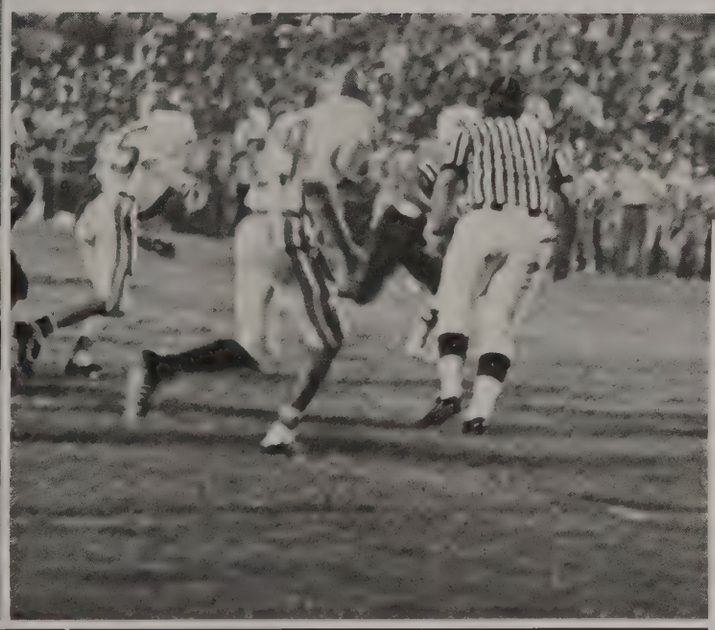

Patriots Roll To Easy Victory

PC Rips Edneyville

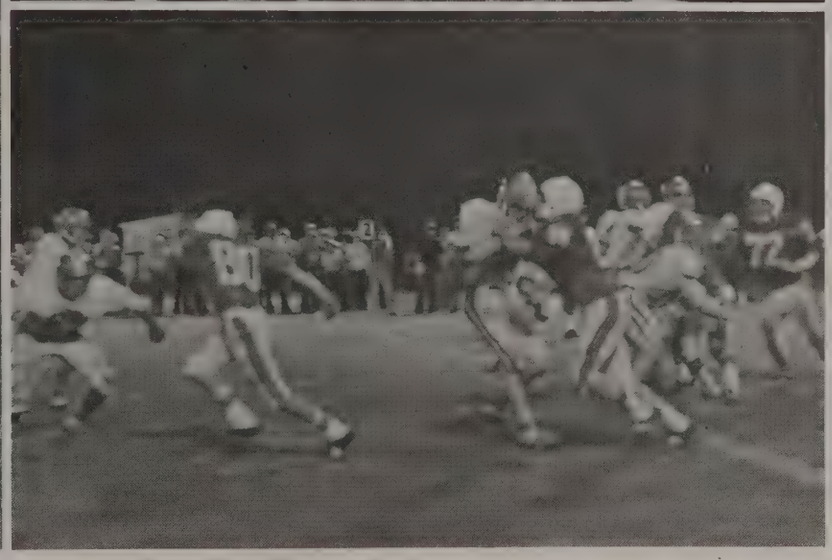

GIRLS VARSITY

Kneeling L to R
Lori Foster, Jackie Ross, Deanna Lynch, Cindy Stott, Beth Bell, Lisa Miller, Kelli Sheehan, Lisa Bridgeman — Manager
Standing L to R
Karon McGuinn, Theresa Lowrance, Dina Smith, Kathey Byars, Angela Wilkerson, Gail Landrum, Dale York, Jerry Vaughn — Coach

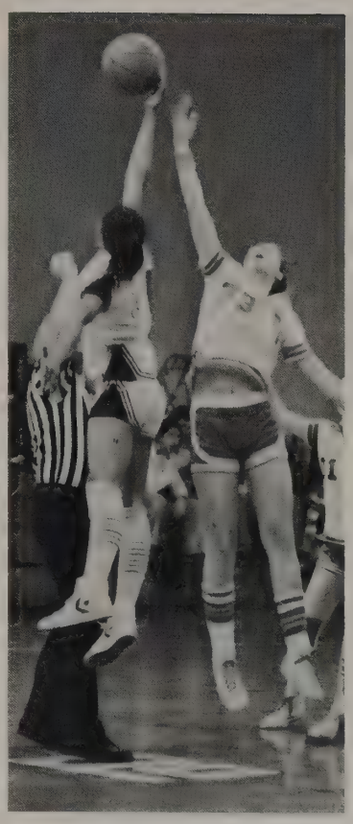

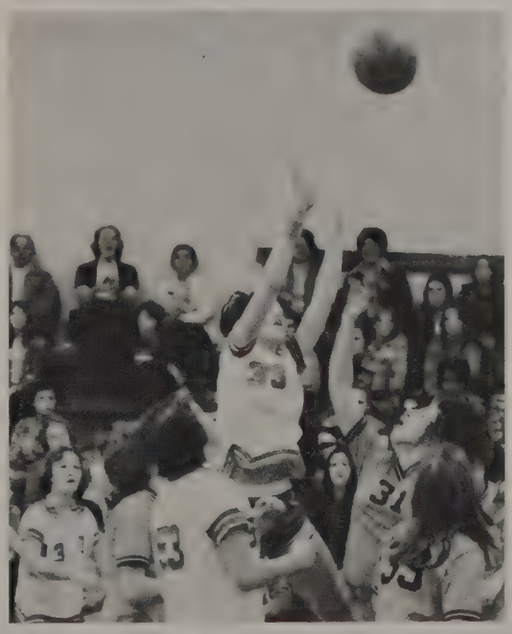

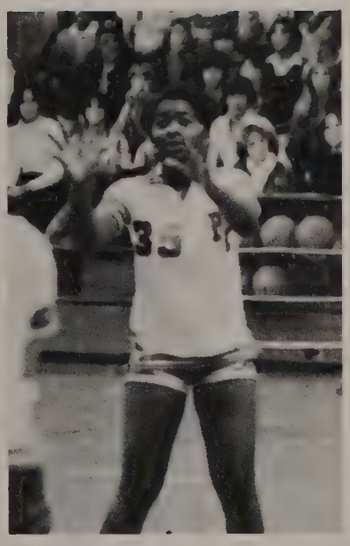

BOYS VARSITY

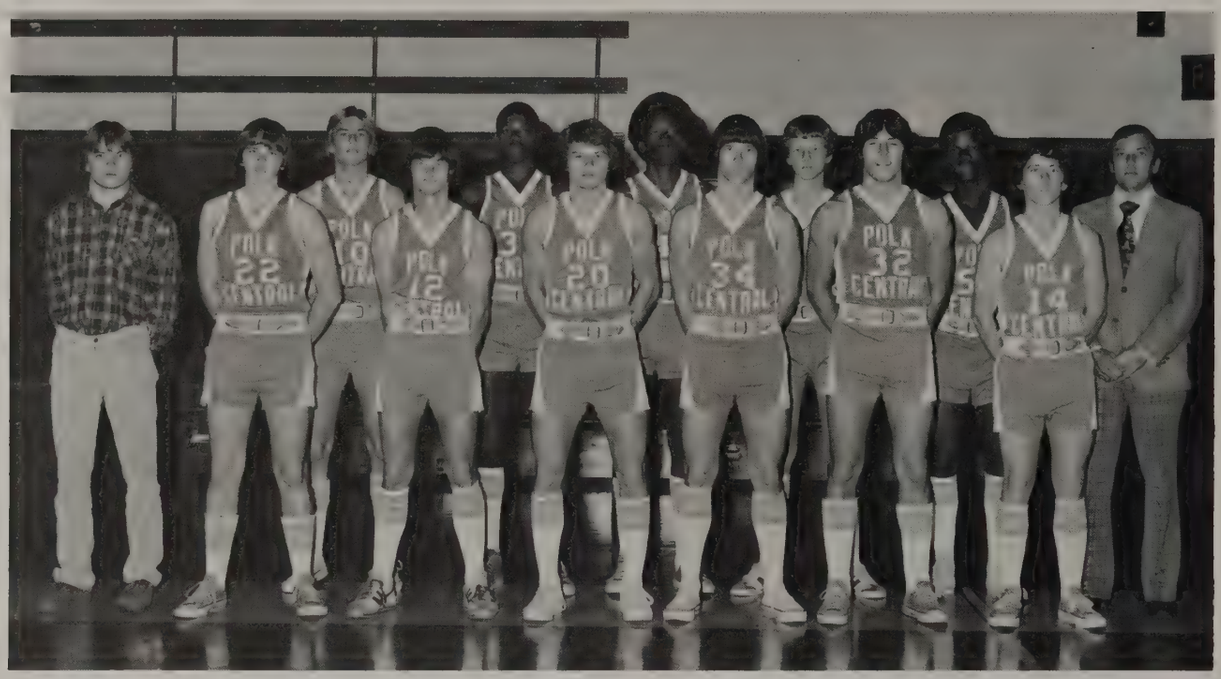

Front row — Ricky Edwards — Manager, Jerry Searcy, Reggie Sheehan, Bart Meroney, Jerry McIntyre, Mark Burgess
Second row — Tony Smith, Lonnie Hines, Mike Baker, Alan Price, Eugene Simpson, Stokes Sheehan — Coach

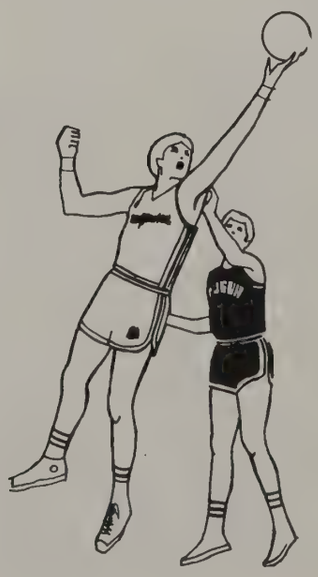

Stokes Sheehan — Coach

	Boys		Girls	
	P.C.		P.C.	
Chase	42	51	45	58
North Bumcombe	52	59	48	41
S. C. S. D.	67	52	67	31
Edneyville	66	44	44	46
Chase	43	56	40	39
N. C. S. D.	74	82	59	39
S. C. S. D.	63	76	38	28
Landrum	50	48	50	40
Landrum	63	62	43	25
North Bumcombe	60	59	58	67
N. C. S. D.	73	59	69	42
Tryon	67	48	39	28
Cherokee	89	60	39	37
Rosman	58	64	41	39
Tryon	50	49	41	38
Edneyville	52	26	33	47
Rosman	64	68	38	49
Cherokee	69	52	53	50

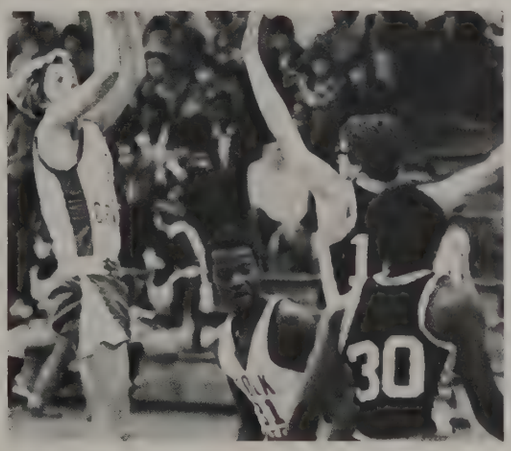

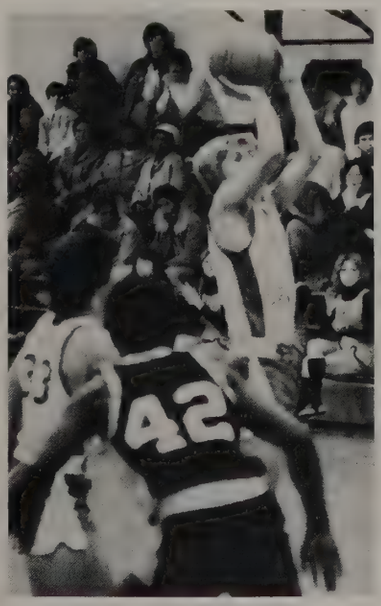

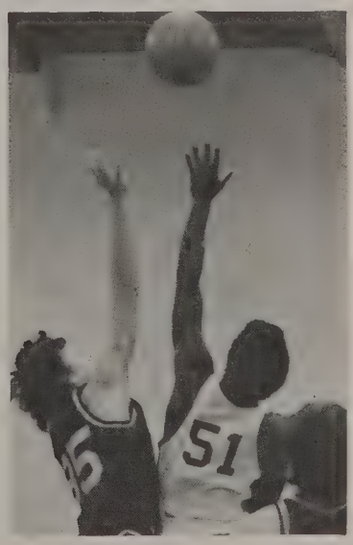

Junior Varsity Basketball

1st Row From L. to R. Scott Arledge, Shan McCraw, Ricky Nelon, Jeff Wilson, Jeff Smith, and Getties Jackson. 2nd Row From L. to R. Charlie Miller, Mark Skipper, Mack Simpson, Brian Kerr, Bill Walker, Leonard Maxwell, and Coach Crain.

7th & 8th grade Boy's Basketball Team
1st Row From L. to R. Manager: Phillip Gilmore, Keith Rimer, Michael Champion, Butch Lawter, Richie Price, Larry Hill, Sammy Petty, Patrick Hines.
2nd Row From L. to R. Coach Irvin, Randy Petty, Jeff Miller, Bobby Ormand, Robert Staley, Frederick Hines, Dewitt Lynch, Jimmy Searcy, Jerry Jackson.

7th & 8th grade Girl's Basketball Team
1st Row From L. to R. Manager: Phillip Gilmore, Elaine Mills, Amber Marlowe, Patricia Moore, Lori Smith, and Debbie Edney.
2nd Row From L. to R. Kim Church, Belinda Greene, Lori McFalls, Beverly Scott, Tawana Rickman, and Wendy Church.

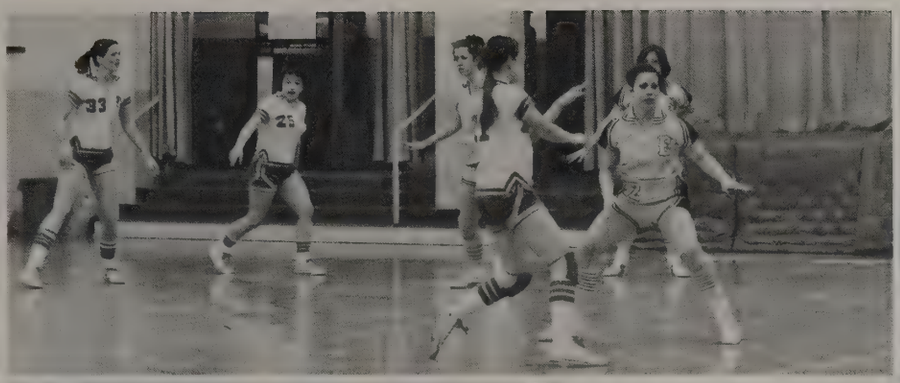

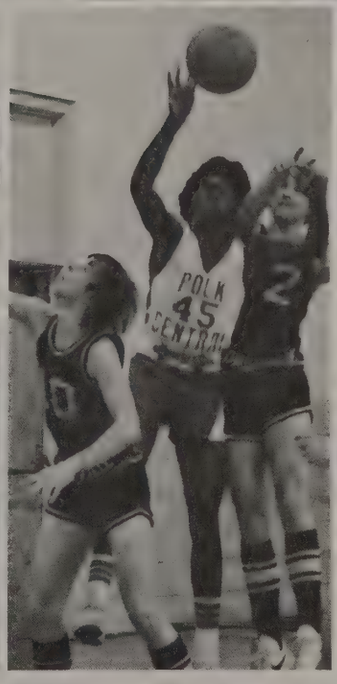

CHEERLEADERS : VARSITY

Thermal Belt News Journal

Varsity Cheerleaders, L. to R. Sheila Wilson, Laura Horne, Ann Smith, Jennifer Fisher, Rhonda McEntire, Paula Walker, Mary Nelon, Loretta Jackson and Lisa Jones.

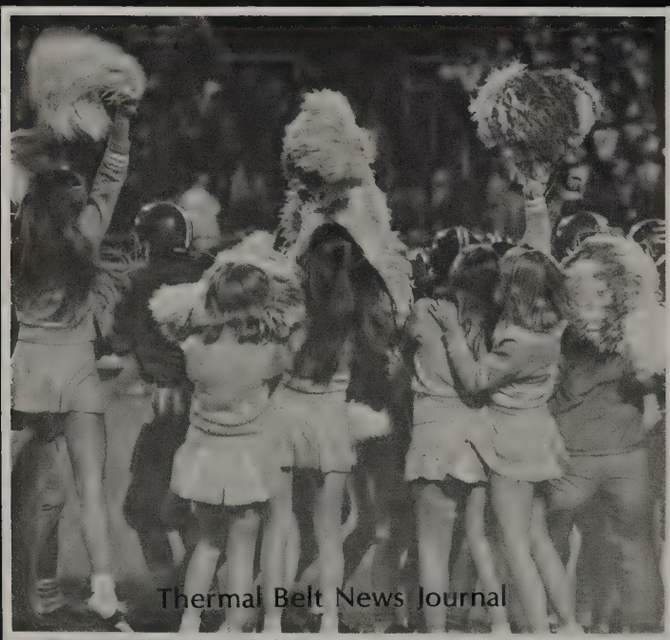

Thermal Belt News Journal

Tiger Stomping Day

The 1977-78 Varsity Cheerleaders backed Polk Central's athletic program at every game. The football and basketball teams had an enthusiastic and spirited cheerleading squad behind them all the way. These girls ran pep rallies, sold pom pom shakers, held a 50's Day, sold basketball and football ads, and had a Tiger Stomping Day. The Varsity Cheerleading squad were an active and important group at Polk Central.

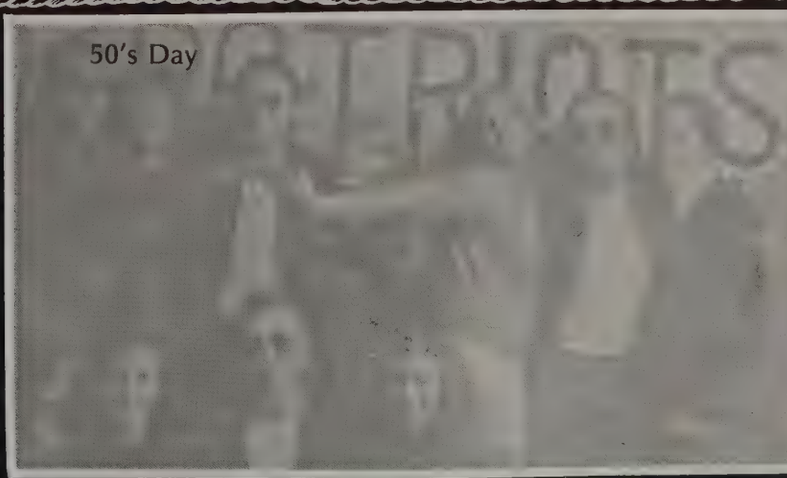

50's Day

JUNIOR VARSITY

7th & 8th

Sponsor: Mrs. Summers

L. to R. (front row) Janet Smith, Christa Pack, Laura Mills, Pam Jackson. (back row) Rhonda Wilson, Margaret Meroney, Cindy Pack, Randi Rickman, Susan Fisher, Tammy Pittman, Denise Dedman.

MINUTE MAN

78

77

BOOSTERS CLUB

Officers: Mrs. Lee Burrell Pres.
Dean Smith Vice-Pres.
Anna Gillie Sec.
Carolyn Walker Treas.

The object of the Polk Central Boosters Club is to help the athletic department. This year the club sponsored an "old timers" ballgame against Landrum, a spaghetti supper, sold sandwiches at Mimosa Inn auction, and sold chances on prizes at a ballgame.

They raised enough money to buy a toss-back for the basketball teams, baseball uniforms, weights for all athletes, and helped to pay for the sports banquet.

BAND PARENTS

Officers: Opal Sauve Pres.
Corine Scoggins Vice-Pres.
Joe Simmons Sec-Treas.

The Band Parents is a very active and strong organization. They have had many money making projects to finance band activities, such as paying for new uniforms and instruments. Several members took charge of the paper drives.

PTA

Officers: Charles Hicks Pres.
Birdie Godlock Vice-Pres.
Myrtle Gibson Sec.
Brenda Owens Treas.

The Parent Teacher Association encourages contact between Parents and classroom teachers. They meet bimonthly.

TALENT SHOW

From L to R Leslie Bush 1st place; Dean Logan 2nd place; Shelia Wilson and Pam Jackson 3rd place.

NEW STUDENTS

Dean Melvin

Penny Wagner

Kenna Turner

Charles Graves

Sheri Stiles

Debbie Phillips

NOT

PICTURED

Marion Price

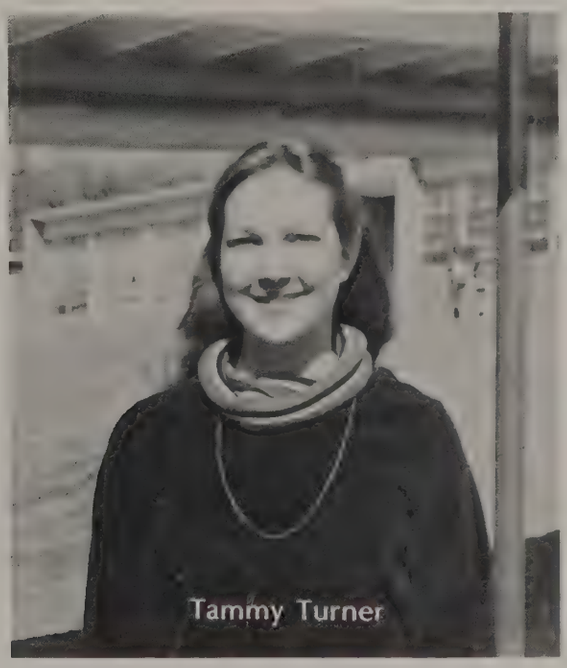

Tammy Turner

Leslie Ayers

LIBRARY

Mrs. Jackson

Mrs. Watson

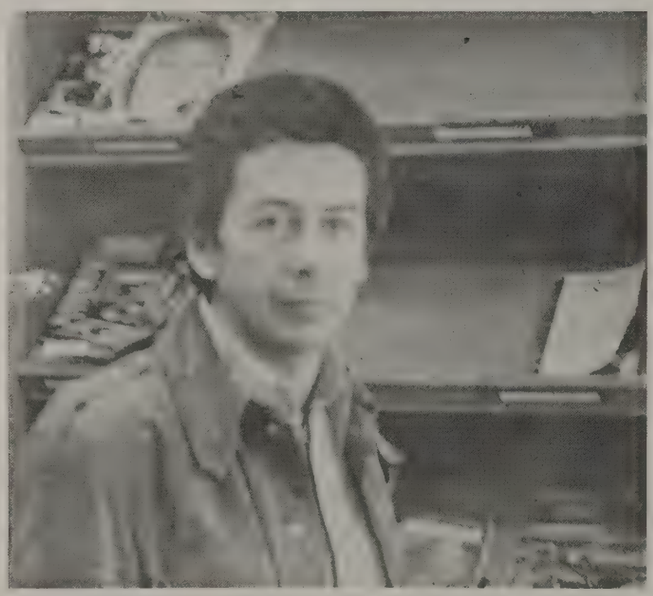

Mr. Edwards

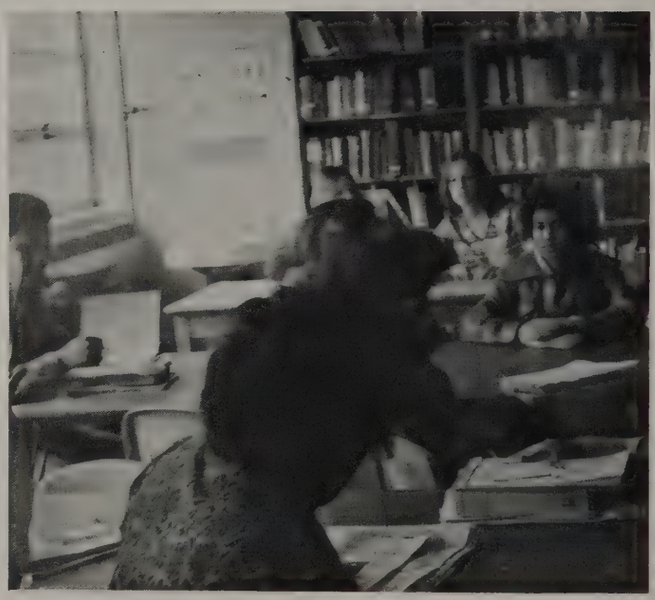

Pictured on opposite page are this years student librarians.

Natalie Lynch

Dwayne Dyer

Cynthia McEntyre

Teresa Greene

Jewel Holbert

Alan Jackson

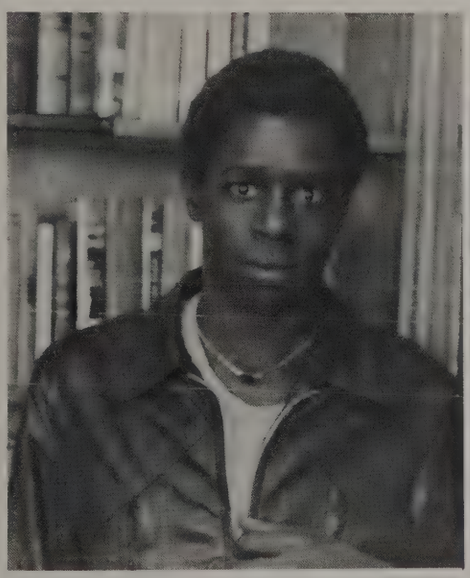

John Clark

Kathy Blackwell

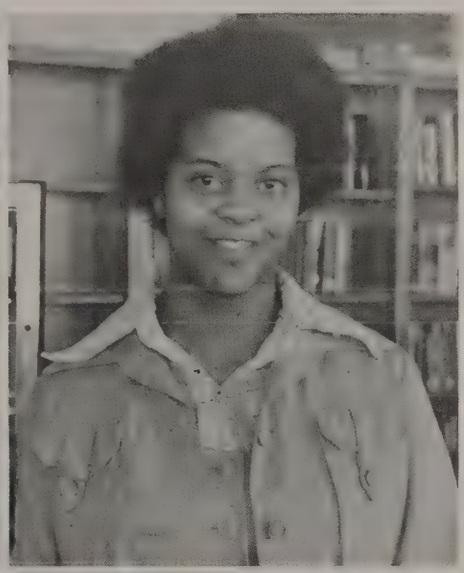

Gail Landrum

BUS DRIVERS

Dean Gibbs

Jean Gibbs

Bud Slavin

Gregg Fagan — Darryl Skipper

Sharon McAbee — Johnny Painter

Duncan Staley — Kevin Skipper

BUS DRIVERS

Keith Crain

Janice Miller

Don Groff

Ronnie White — Jimmy Hipps

Larry Holbert — Tim Sauve

Aundria Walker

Mechanics; Joe Elliot, Robert Gilbert, and Ron Severs

YEARBOOK STAFF

Yearbook Advisor — Mrs. Beatson

Editor — Robin Mills

Assistant Editor — Dean Gibbs

Business Manager — Cheryl Foster

1st Row From L. to R. Beth Ford, Cindy Owens, Cheryl Foster and Ricky Edwards.
2nd Row From L. to R. Marie Dowda, Jean Gibbs, Robin Mills, Kathy Scott, Tammy Rhodes and Loretta Jackson.
3rd Row From L. to R. Dean Gibbs, Jeff Bridgeman, Mark Burgess, Mary Nelon, Bud Slavin and Eric Wilson. Wilson. Not pictured are Deanna Lynch, David Burrell and Gregg Fagan.
Darkroom workers are Barry Gee, Mark Trask, Terry Blackwell, and Bennie Rodgers

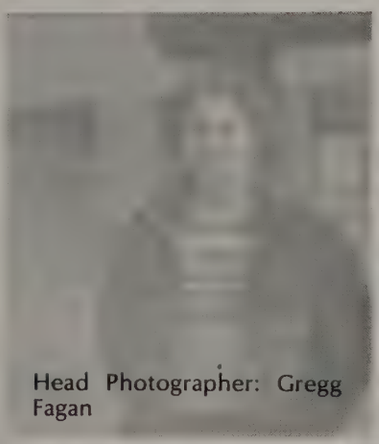

Head Photographer: Gregg Fagan

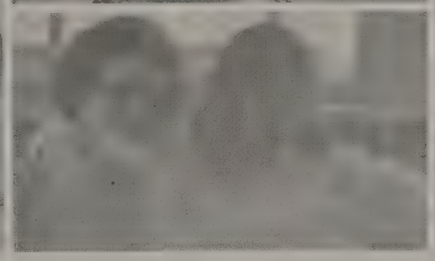

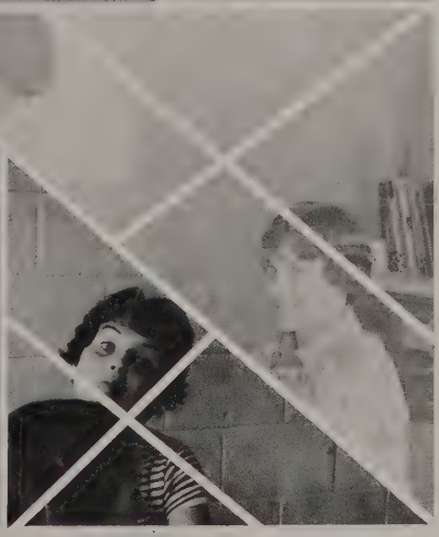

ADS

78
77

SOUTHERN MERCERIZING COMPANY

High Grade Mercerized Yarns

TRYON, NORTH CAROLINA

THE NORTHWESTERN BANK

TRYON, NORTH CAROLINA

BURRELL'S FUELS, INC.

GULF OIL PRODUCTS

100 NEW MARKET ROAD

TRYON, NORTH CAROLINA 28782

704-859-5875
704-859-6068

Harold Burrell
Theo Burrell
Inez Burrell

BLUE RIDGE WEAVERS

unusual and distinctive gifts

Tryon, N.C. Bob and Betty Richardson

COLUMBUS AMOCO QUICK SERVICE

THE ENTERPRISE

Rutherford County NEWS

RUTHERFORD COUNTY NEWS
AND
THE ENTERPRISE

Charles T. Tomblin
President and publisher

Call 287-3327
218 W. First Street
Rutherfordton, N.C.

JACKSON'S WRECKER

FIRST NATIONAL BANK

LANDRUM, S.C.
PHONE: 457-3317

OWEN'S PHARMACY

Tryon, N.C.
PHone: 852-1011

COWAN TIRE AND
BATTERY
OF
RUTHERFORDTON, N.C.

Goodyear Tire Headquarters
Frigidaire Appliances
Zenith Televisions
Phone 287-4261
Rutherfordton, N.C.

Jostens
Jerry Gay
P.O. Box 967
SKYLAND, N.C. 28776
Phone, 704-274-3803

BRADLEY KOONE MOTOR CO. INC.

BEST WISHES
POLK CENTRAL STUDENTS

CHRYSLER JEEP CORDOBA
PLYMOUTH JEEP TRUCKS VOLARE
LEBARON ARROW

MAIN STREET FOREST CITY, NC

MORROW DRUG CO.

"IN BUSINESS FOR YOUR HEALTH"

LANDRUM*SC

Prescriptions Fountain
Sick Room Supplies
Baby Supplies
Jewelry
Greeting Cards
Gifts
Cameras film Processing

BRADY INSURANCE AGENCY INC.

General Insurance
Phone: 704-859-6663
P.O. Box 757
Tryon, North Carolina 28782

Let's Have An Ice Cream Treat

We Have A New Phone Number 457-2378
Highway 176 South — Landrum, S.C.

Peebles

Tryon, North Carolina

POLK INSURANCE COMPANY, INC.

Insurance To Meet Your Needs

J. Charles Cowan
P.O. Box 1366 Phone 859-9252
Tryon, N.C., 28782

BOMMER INDUSTRIES, INC

Landrum, South Carolina
Bommer
Over 100 Years Of Quality
"A good place to work"
WORKING WITH THE PEOPLE
OF THE WESTERN
CAROLINAS TO SUPPLY THE
WORLD
An equal opportunity
employer
Spring Hinges, Postal Specialties
Lavatory Hardware

JACK SCRUGG'S & SONS

Penington Chain Saws, Farm & Home
Western Wrangler Jackets, Pants and Shirts
Georgia Giant Boots, and Bob Smart Shoes
Tauzzi and Rapid Dating Well Pumps
Phone: 863-2259
Green Creek, North Carolina

DEB MANUFACTURING COMPANY

Rutherfordton, N.C.

TAB'S

Compliments To the Class
of '78
Tab's Dairy Bar
Bill and Meg Duncan, Owners

803-895-3145 Home Phone 863-2396

Mc/Farlands

JACKSON AND
JACKSON, INC.

cloth of gold
Tryon,
N.C.

TRYON MOTORS

THE NORTHWESTERN BANK Tryon,
N.C.

WOMEN FOLK BEAUTY SHOP

Alma Rhue
Lake Lure, N.C.
Call 625-4621
Closed Mondays
9 A.M. —
5 P.M.

Compliments of

PHILLIP WALKER AGENCY

Columbus, N.C.

WESTERN AUTO

105 Rutherford St.
Landrum, S.C.

THE DANIEL COMPANY

SPORTSWEAR, SHOES, AND ACCESSORIES

106 East Rutherford St.
Landrum, S.C.

WHITE AUTO STORE

100 N. Bomar Ave.
Landrum, S.C.
29356

457-4246
Authorized Dealer
Jim Ashmore

DILL'S RECAPPING

Highway 176

one day service
also new tires

457-2595

Patriots
we think
you are great

BROAD RIVER SPORTSWEAR

Clothing For the
Family, Fine Gifts,
Discount Prices
Hwy. 64, 74 & 9
Lake Lure,
N.C.

Lake Lure Lodge

Lake Lure, North Carolina 28746 Telephone: (704) 625-9908

H&R BLOCK

THE INCOME TAX PEOPLE

116-B Trade Ave.
Landrum, S.C. 29356
Telephone: 803-457-4200

LINDA KAY
&
ERIVIE ROTH

CECIL SMITH INSURANCE AGENCY

General Insurance
Phone: 894-8937
P.O. Box 694
Columbus, N.C.

SMITH'S SUPERMARKET

Choice Meats — Fancy Groceries — Dry Goods — Hardware
Phone: 894-8937
Columbus, North Carolina

BOB BISHOP'S GROCERY

Mill Spring, North Carolina

Fine Food In An 18th Century Atmosphere

APPROVED

STAGE COACH Inn

U.S. HIGHWAY 74
CHIMNEY ROCK, NORTH CAROLINA

MR. AND MRS. GREGORY LaQUINO TEL. 625-4197

Phone 625-9905

Ken Calhoun

THE
CHIMNEY FORGE

Metal Sculptures — Jewelry
Post Office Box 145
Chimney, Rock, N.C. 28746

Custom
UPHOLSTERING

RECOVERING and
RESTYLING

PICK-UP &
DELIVERY

Free Estimates

Large Selection Of Fabrics
& Vinyls In Stock

Upholstery Supplies For Sale

Ashley's
UPHOLSTERY

Monday - Saturday 7:30 A.M. — 8:30 P.M.

894-8891

BLANTON COLUMBUS, N.C.

JOHN FICKER REALTY

John Ficker
Broker

A
COMPLETE,
PROFESSIONAL
REAL ESTATE
SERVICE

P. O. BOX 37
LAKE LURE
N. C. 28746

704/625-9968

LOVELY LADY
BEAUTY SHOP

Columbus, N.C.

A. TED CASHION
Broker

MOUNTAIN LAKE
REAL ESTATE

HWY 74
LAKE LURE, N. C. 28746

PHONE: (704) 625-9858
HOME: 625-4992

HEAVNER'S DEPT
STORE

Clothing for the
entire family

108 East Rutherford St.
Landrum, S.C. 457-2416

OWNERS

MR. & MRS.

RAY MAYFIELD JR.

Western
Auto

...the family store

and CATALOG ORDER CENTER

Compliments of
Western Auto Asso.
Store.

COLUMBUS, N.C.

THE BOOK SHELF

Books — Gifts — Cards
Needlework

Tryon, N.C.

Columbus
Exxon

Columbus, N.C.

BRANNONS
Country Store

Stotts Corner
Rt. 1 Landrum, S.C.

894-8088

Farm Bureau
Products

SUNNYVIEW
GROCERY

Sunny View, N.C.

625-4644

Nice going.

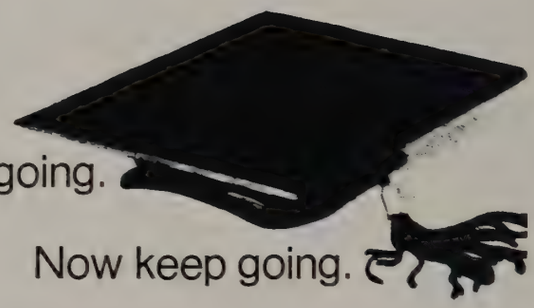

Now keep going.

Spindale Mills...
where people come first.
SPINDALE MILLS, INC. SPINDALE, NORTH CAROLINA

PACOLET RIVER
FISH CAMP
and Cafeteria

176 LANDRUM S.C.

PHONE: 457-2005

MID-CAROLINA
TELEPHONE CO.

Serving portions of Spartanburg
Greenville, and Polk County ...
an affiliate of
MIDCONTINENT TELEPHONE
System extends good wishes to
class of '78

BUICK

GMC TRUCKS

PONTIAC

McCURRY–DECK MOTORS, INC.

HWY. 74 BY-PASS
SPINDALE, N. C. 28160

PHONE 704/631-2381

YOUNG'S SHOES INC.

"Quality shoes for the
Entire Family"

237 East Main St.
Forest City, N.C.

TRYON FEDERAL SAVINGS AND LOAN ASSOCIATION

Serving Polk County For Over A Quarter of a century

Accounts insured to $40,000

PHONE: 852-1955

TRYON, NORTH CAROLINA

PALMETTO FINANCE CO.

120 E. RUTHERFORD STREET

Landrum, S.C.

Phone: 457-3374

Bob Mill — Manager

Judy Collins Sec.

Best Wishes Class of
'78

Gibbs Welding, Inc.

Structural Steel, Portable and Electric Welding

CRANE SERVICE

PHONES: 457-4544
457-4562

Superior Muffler®

Copyright June 1977, SMC. INC.

Compliments of

Wray's

Tri-City Mall

THE
VILLAGE
RESTAURANT

Ribeye steaks A Speciality
Trade St., Tryon, N.C.

137 HOWARD ST.
HWY. 176
LANDRUM, S.C. 29356

Bud Campbell, Inc.

— REAL ESTATE BROKER —

C. J. "Bud" Campbell

BUSINESS 457-2510
RES. 457-2487

MELTON'S AUTO
SALES, INC.

Hwy. 74 East
Telephone 287-3376

Rutherfordton, North Carolina 28139

FOY'S MEAT Processing
MILL SPRING, NORTH CAROLINA

BAGWELL TIRE AND RECAPPING
U.S. Highway 176 — P.O. Box 505
803-457-3347
Landrum, S.C. 29356
Firestone
Recapping
One day
Service

DALTON'S

Downtown — Rutherfordton

Quality Clothing and
shoes for entire
family since
1922

Moore's

B. C. MOORE & SONS
116 N. MAIN ST.
RUTHERFORDTON, N.C.

CARSON FURNITURE
& APPLIANCE
CO. INC.

FURNITURE, APPLIANCE —
Floor Covering
Radios
Everything for
your home
Rutherfordton,
N.C.

123 Main St.
287-8239
&
Mill
Spring

TONEY'S CLOTHING

Quality Clothing At Discount

Prices, Stylish Clothes
for teens.

Store hours 9-6

Mon. — Sat.

Phone: 457-2237

Landrum
S.C.

Highway 74

M. Pearson
Real Estate

P.O. Box 131
Lake Lure, N.C. 28746
Office: 625-4100

Home: 625-4689

Compliments of
PETTY'S
FUNERAL
HOME
Landrum, South Carolina

HINUGOBS INC.

Cedar Homes by
Lindel
Real Estate
Lake Lure, N.C.

Garage repairs
24 hour wrecker
service — N.C.
inspection Station
phone 704-625-4885

NELON'S
EXXON
AND AUTO
PARTS

Box 22,
Chimney Rock, N.C.
28720

LANDRUM
DRUG

trade st.
Landrum, S.C.
457-2401

LANIER GROCERY
AND SERVICE

meats — groceries —
gas — oil

Phone 852 9751

Columbus Flower Shop
MAIN STREET
COLUMBUS, NORTH CAROLINA

"When Counting the Ways —
Say It With Flowers"

MRS. RUTH DENTON
BUSINESS PHONE
894-8663

RESIDENCE PHONE
894-8690

V. L. Reid, Jeweler

Reid's Jewelry

206 N. Main Street
Rutherfordton, N. C. 28139
Where you save enough on Her Diamond
to pay for your honeymoon.

COWANS SUPERMARKET

phone: 852-1775
"House of Quality"
and

COWANS FARM SUPPLY
AND HARDWARE

Phone: 859-6437
Tryon, North Carolina

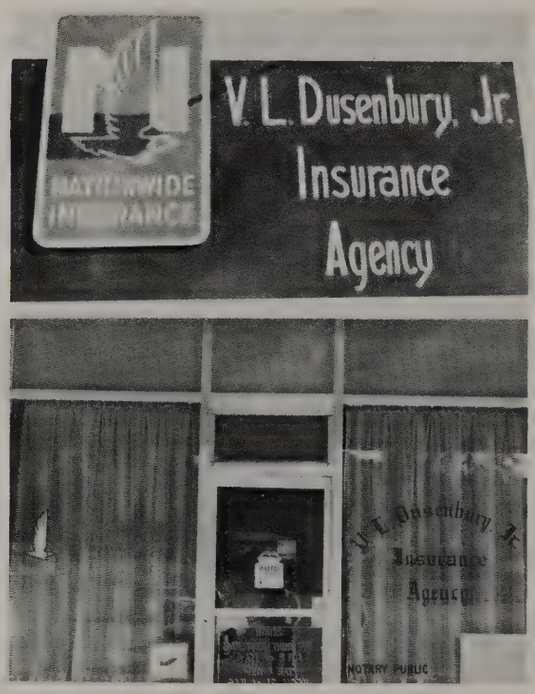

For insurance for your
home, car, life, health and business
call 859-6008

Compliments of

HATCH MILL

Columbus, North Carolina

An Equal Opportunity Employer

Make a bright future for yourself in your own community
Apply for a good job at the Personnel Department
for a personal interview

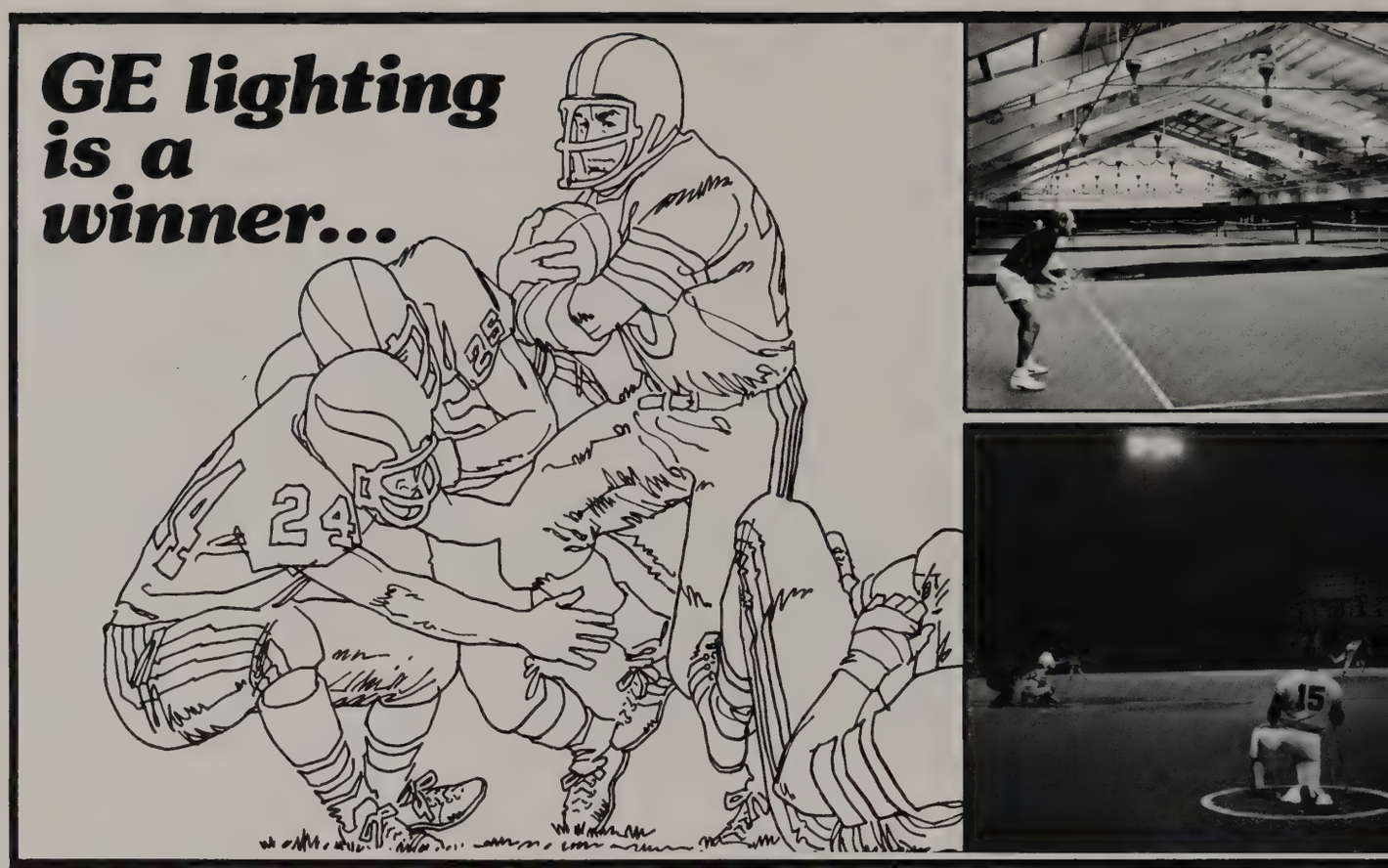

G and K Furniture

STANLEY
LINK-TAYLOR
THAYER COGGINS

APPLIANCES
FRIGIDAIRE
GE
RCA TV
ZENITH TV

AND OTHER QUALITY BRANDS

Columbus, North Carolina

Phone: 894-8216

WESTBROOK FARM SUPPLY

Fertilizer, Seed, Lime, Nitrogen

Custom Spreading Available
We buy soybeans

Phone: 863-4343

CARRUTH FURNITURE CO.

Complete Home Furnishings

General Electric Appliances

Zenith Television

Landrum, S.C.

Phone:
457-3344

BLOSSOM FLOWER SHOP

FIRST THOUGHT IN FLOWERS
202 West Court
Rutherfordton, N.C. 28139
Phone 287-7395

LOWRY CHEVROLET INC.

Landrum, S.C.

See what's new
today in a new
CHEVROLET.

LA PLAZA BEAUTY SALON

Tryon Plaza

859-5113

Miriam L.
McClure

LYNCH'S FABRICS

Bed Spreads, Towels

Junction 108 & No. 9

Mill Spring, N.C.

Compliments of

Stonecutter
FABRICS OF DISTINCTION

Mill Spring, N.C.

An Equal Opportunity Employer

PRINCE OIL CO., INC.
Shell Oil Distributor
Prompt Courteous Service
Box 101 Landrum, S. C.
Phone - Day: 457-2490
Night: 457-3483

TRYON
FUEL
SUPPLY
INC.

Petroleum Products
Heating — Air Conditioning

P.O. Box 1319
Tryon, N.C. 28782
Telephone 852-2655

MIDWAY
WELDING
SERVICE

Max Jolley Route 1
Columbus, NC
Phone: 894-8973

Compliments
of

EVANS

HARLEY
SERVICE
CENTER

Hwy. 176 Landrum S.C.
phone: 457-2210

BILL TURNER CHEVROLET, INC.

333 West Main Street

Forest City, N. C. Phone 245-4218

PUTTING YOU FIRST . . . KEEPS US FIRST

FRAZIERS SHOES

Tri-City Mall
And
Downtown Shelby

Shoes for the entire family

TRYON PHARMACY

Economy — Service

Phone 859-6615

South Trade St . . . Tryon, N.C.

Tri County Realty

Where Your Listings Become
Sales Phone-457-3150
116 — Trade Ave Landrum
S.C. 29356

James Martin
Chuck Henry

Compliments
of

Ron
& Eddy's
restaurant

BILL'S JEWELERS

Diamonds
watches
and repair

Tryon, N.C.

OLDE
CHURCH INN

Landrum, S.C.
Serving lunch
daily from
11:30-2:00

Except Saturday
phone: 457-2262

SMITTY'S GRILL GROCERY
and Gifts

Lake Lure N.C.

Hwy 74

625-9955

Compliments of
McGuinn's Store
4 miles South of Lake Lure
Highway 9

Polk County Farm Bureau
Insurance.

Main Street Columbus

Agents
Charles Condrey

Mike Sheehan

SMITHS BEAUTY
and Barber Shop
Hair Styling Specialist
Redkin products
Landrum, S.C.

HENSON'S INC.

Ready Mix Concrete

Grading — Hauling

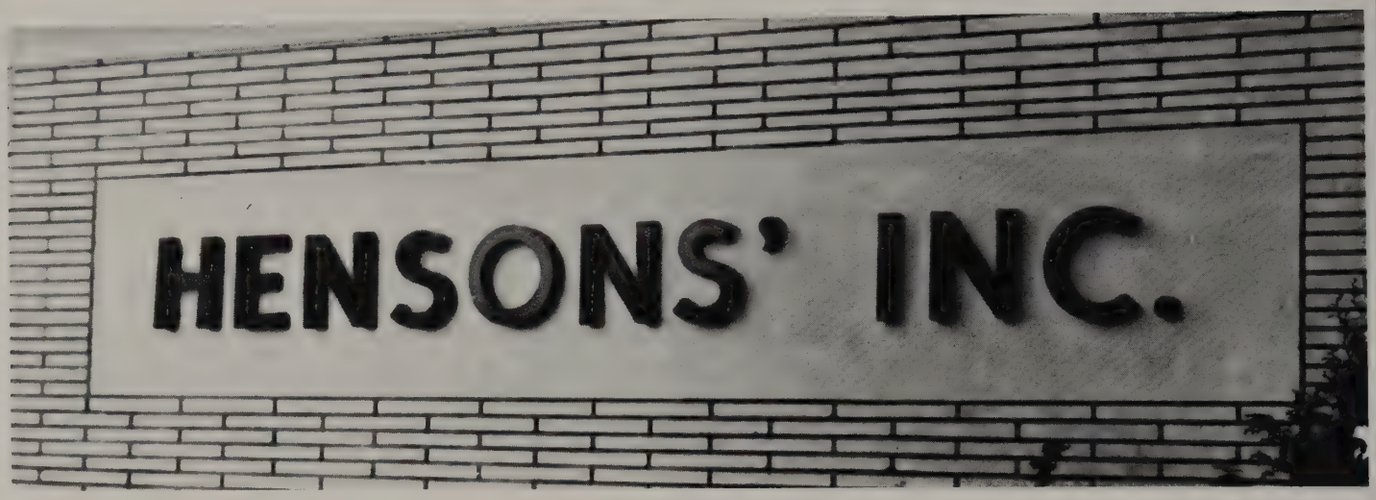

Ridge Road

TRYON, NORTH CAROLINA

Phone: 803-457-4101

Best Wishes Class of "78"

Compliments

of

CARROLL BRYSON COMPANY

Distributor—Tom's Foods Ltd.

Box 882

Rutherfordton, N. C. 28139

Belk

Your Happy Shopping Store

First With Nationally Advertised Brands

Highway 74 By Pass, Forest City, N. C.

REALTORS
REALTOR
REAL ESTATE SERVICE
LAKE LURE, N.C. 28746

RUPPE'S
CONVENIENCE STORE

Phone: 287-3585

Tryon Road — Rutherfordton, N.C. 28139

WESTERN AUTO

TRYON, N.C.

BIGELOW SANFORD, INC.

Compliments of
Staff at
Town & Country
Realty

Ayers' Florist
Home of fine flowers
607 So. Shamrock Ave.
Ph. 457-3942
Landrum, S.C.
29356

RUFF LUMBER COMPANY

Mill Spring N.C.
Rt. 2

CLYDE WEAVERS
USED CARS

Highway 176
Landrum, S.C.

Compliments of
Landrum Cleaners

457-3924
201 East Rutherfordton St.

Manager,
Norma Mills

MURRAY'S
of Spindale

RCA-Zenith TV's
Whirlpool Appliances
Where service is a
habit
631-3036

DEAN'S GROCERY

Open Seven Days
a Week

Phone 631-3841
Spindale, N.C.

THE NEWS LEADER
YOUR NEWSPAPER
and
COMMERCIAL
PRINTING

Landrum,
S.C.

RESIDENTIAL

BUSINESS
ACREAGE

REALTOR

CHRISTOPHER REALTY

COLUMBUS, N. C.

LICENSED N. C. & S. C.

JOHN CHRISTOPHER
OWNER

RES. PHONE 894-8991
OFFICE PHONE 894-8991

VILLAGE INSURANCE AGENCY

AUTO—HOME—BUSINESS
INSURANCE

Across from P. O.

Tryon, N. C. 859-6700

J. B. STEPPE DITCHING

Phone: Lake Lure

625-4722

Route # 2

Mill Spring, N. C. 28756

ANDREWS FURNITURE
& APPLIANCE
CO., INC.

Phone 852-4205 P.O. Box 1296
Tryon, N.C. 28782

J. C. LYNCH, JEWELER

Keep-Sake Diamonds — Bulova &
Seiko Watches

Noritake and Poppytrail China

Phone: 457-2791 Landrum, S. C.

Good Foods for the home...

LANDRUM, SOUTH CAROLINA

Community Cash
sparkling clean, pleasant
to shop food stores

"There's one near you"

Arnold Emery Lumber Company Incorporated

Quality lumber & building supplies.

468-3421

HIGHWAY WEST 11 Rt. 2

CAMPOBELLO, S.C. 29322

BILL'S EXXON

Tryon, N.C.

Personal and Professional Prescriptions Service.

COLUMBUS PHARMACY

Main Street, Columbus, N.C.

HALLMARK GIFT GALLERY

Phone: 894-8211

Rexall DRUGS

NCNB

Columbus — Tryon, N.C.

Brock's Cleaners

Quality Cleaning and Pressings
Rugs and Upholstery

Phone: 852-1865
Tryon, North Carolina

POLK INSURANCE COMPANY, INC.

Insurance To Meet Your Needs
J. Charles Cowan
P.O. Box 1366 Phone 852-4081
Tryon, N.C. 28782

HARDEE'S

Columbus, N.C.

GOOD LUCK PATRIOTS!

GOODYEAR FLORIST & GIFTS

228 Pacolet St.
Tryon, North Carolina 28782
853-1625

W. Holzlohner

Phone: 245-4242

HENSON TIMBER PRODUCTS CORP.

COMPLETE BUILDING SERVICE

Forest City, N. C.

THE MOUNTAINEERS

Chimney Rock, N. C. 28720

THOMSON'S HARDWARE

Paints — Gifts — Hobbies — Garden
Supplies — Tools
Dial 457-2324
Landrum, S.C.

Lloyd's and Bill's

220 East Main St.

Forest City. 28043 Phone: 245-6043

SPORTING GOODS

PATRON'S

Frazier Ford, Inc. Rutherfordton
Graces Beauty Shop
Laurellyn Medical Group — The Stablemates
Clarence and Pat McGuinn
Mr. and Mrs. Henry Huntsinger
Rev. and Mrs. Allen Wilson and Neal
Mr. and Mrs. Vernice L. Mills
John's Barber Shop
Petite Parisienne
Lake Lanier Tea House

ACKNOWLEDGEMENTS

Faculty
Mr. Wagner
Mr. N.A. Greig
Our Advertisers
Thermal Belt News Journal

SENIOR DIRECTORY

CLARENCE LARRY BAILEY
9 — YCC, Intramural Basketball
10 — YCC,
11 — YCC, FFA
12 — YCC, VICA
JOAN BENKERT
11 — YPBR,
12 — YPBR, Tennis
TERRY BLACKWELL
11 — FFA, Yearbook
12 — Yearbook
EMILY BREWER
9 — YCC, Band, FTA
10 — YCC, Band
11 — Beta, Band
12 — Beta, Band
JEFF BRIDGEMAN
9 — FTA, Student Council, Interact, Explorers, YCC, Tennis, Class Treasurer
10 — FTA, Pep, Interact, Explorers, YCC, Tennis
11 — Interact, Explorers, YCC, Tennis, Monogram, Beta, Key Club, Yearbook, Junior Marshal
12 — Monogram, Student Council, Beta (Secretary), Interact (Board of Directors), Yearbook, Tennis
MARK BURGESS
9 — J.V. Basketball, YCC, Pep
10 — J.V. Basketball, YCC, Pep, Manager (Football and Basketball)
11 — Basketball, Tennis (MVP), Manager (Football), Monogram, Key Club
12 — Manager (Football), Tennis, Student Council, Monogram (President), Key Club (Sec.-Treas.) Yearbook
KATHEY BYARS
9 — YCC, Basketball, Student Council
10 — Monogram, Basketball (All-Conference and Most Improved), Student Council (Sec.-Treas), Softball, YCC
11 — Monogram, Basketball, Softball (All-Conference)
12 — Monogram, Basketball, Softball
LARRY CONNER
9 — FFA
10 — FFA
11 — FFA
STEVE DAVIS
9 — J.V. Football, J.V. Basketball, J.V. Baseball, FFA, Manager (Baseball)
10 — Football, J.V. Basketball, Baseball, FFA, Track
11 — Football, Basketball, Baseball, FFA, Key Club, Monogram, Explorers
12 — Football, Basketball, Baseball, FFA (Treas.), Key Club, Monogram, VICA, ICT
MARIE DOWDA
9 — FHA, YCC, Pep
10 — FHA, YCC, FTA, Pep
11 — FHA, Pep, YPBR
12 — YPBR, Softball, Volleyball Scorekeeper
AVA DURHAM
9 — Band, Colorguard (Captain), FTA, YCC, Pep
10 — Band, Colorguard (Captain), FTA, YCC, Pep
11 — YCC
12 — Senior Play
RICKY EDWARDS
9 — YCC, FTA, Pep, J.V. Baseball, Class President
10 — YCC, FTA, Pep, YPBR, Football, Baseball, Explorers, Student Council
11 — Beta, Football, Baseball, Explorers, Manager (Basketball), Track, Key Club, Yearbook
12 — Beta, Football, Baseball, Manager (Basketball), Class President, Football Captain
GREGG FAGAN
9 — YCC, FTA, Pep
10 — YCC, FTA, Pep, Explorers, Yearbook
11 — Key Club, Student Council, Explorers (President), Scorekeeper (Softball and Volleyball), Yearbook
12 — Yearbook, Bus Driver
JENNIFER FISHER
9 — Cheerleader, FTA, YCC, Pep
10 — Cheerleader, FTA, YCC, Pep, Track
11 — Cheerleader, YCC, Interact, Explorers, Beta, Junior Marshal
12 — Cheerleader, YCC, Interact, Beta, Track
CHERYL FOSTER
9 — FTA, FHA, YCC,
10 — FTA, FHA, Pep
11 — FHA, YPBR, Yearbook, Track
12 — FHA, YPBR (Sec), Yearbook (Business Manager), Monogram, Track
DAVID FOSTER
9 — Football, Baseball, FFA, YCC, Student Council
10 — Football, Basketball, Baseball, FFA, YCC
11 — Football, Baseball, FFA, YCC, Monogram, Key Club
12 — Baseball, VICA, Key Club, FFA

DEAN GIBBS
9 — Student Council
10 — YPBR, Student Council
11 — FFA, Bus Driver, Key Club, YPBR (Vice-Pres.)
12 — YPBR (President), FFA, Key Club, Bus Driver
JEAN GIBBS
10 — YPBR
11 — YPBR
12 — YPBR, Yearbook
ROGER GOSNELL
9 — FFA
11 — Key Club
12 — Key Club
TERESA GREENE
9 — FHA, YCC
10 — FHA, YCC, Library
11 — Beta, Interact, FHA, YCC, Newspaper, Junior Marshall
12 — FHA, Beta, YCC, Library, Candidate for Miss Polk Central
CHERYL HENDERSON
9 — FHA, YCC
10 — YCC
11 — FFA, YCC, Newspaper
12 — YCC, Newspaper
ROY HOLT
9 — FFA
10 — FFA
11 — FFA (Sentinel)
12 — FFA (Vice President)
LORETTA JACKSON
9 — FHA, Pep
10 — FHA, Pep, YPBR, YCC, Explorers
11 — FHA (Sec.), YPBR (Treas.), Explorers, Homecoming Attendant Yearbook, Cheerleader
12 — FHA (Vice Pres.), Homecoming Attendant, Class Secretary, Yearbook, Cheerleader
RUTH JACKSON
9 — FHA, YCC
10 — FHA, FTA
11 — FHA, Beta, Junior Marshal
12 — FHA, Beta, VICA
DIANNA JOLLEY
9 — YCC, FTA, Pep
10 — YCC, FTA
11 — FHA
RHEUNETTE JOLLEY
9 — FHA, YCC
10 — FHA, YCC
11 — FHA, FFA, YCC, Newspaper
12 — FHA, YCC
PATSY LANNING
9 — FTA, FHA, Pep, YCC, Scorekeeper (J.V. Basketball)
10 — FTA, FHA, YCC, Pep
11 — YCC, Pep, Newspaper
12 — Senior Play
DEANNA LYNCH
9 — FTA, FHA, Basketball, Student Council
10 — FHA, FTA, Basketball, Student Council
11 — Pep, Basketball, Student Council (Vice Pres.), Monogram
12 — Student Council (President), Softball, Monogram (Sec.-Treas.), Basketball
NATALIE LYNCH
9 — Cheerleader
10 — Basketball
11 — Dancing Club
12 — YCC, YPBR

TERESA LYNCH
9 — FHA, Pep
10 — Homecoming Attendant, YCC, YPBR, FHA
11 — FHA, Homecoming Attendant, YCC, YPBR, FHA
12 — FHA, Homecoming Queen
SHARON McABEE
9 — FHA, YCC
10 — FHA, YCC
11 — FHA, YCC
12 — FHA, YCC, Bus Driver
LISA McENTIRE
9 — FHA, FTA, YCC
10 — FTA, YCC (Ass. Sec.)
11 — Interact, Beta, Junior Marshall, Class Secretary
12 — Beta (President), Interact (Vice Pres.), Student Council, Candidate Miss Polk Central

DONNIE McFALLS
9 — J.V. Football (MVP), Pep
10 — FFA, Football, Pep, Track
11 — FFA (Vice Pres.), Football, Pep, Monogram
12 — FFA (President), Pep, Monogram
JERRY McINTYRE
9 — YCC, FTA, Pep, J.V. Football, J.V. Baseball, J.V. Basketball
10 — YCC, Pep, J.V. Basketball, FTA, Baseball, Football, Class President
11 — Key Club, Monogram, Football, Baseball, Basketball, Track, 4 Sport Letterman
12 — Key Club, Monogram, Football, Baseball, Basketball
JANICE MILLER
9 — Pep, YCC, FTA, Powder Puff Football, Interact
10 — YCC, Powder Puff Football, FHA
11 — VICA, YPBR, YCC
12 — VICA, YPBR, YCC
ROBIN MILLS
9 — FTA, FHA, YCC
10 — FHA, FTA, YCC
11 — FHA, YCC, Beta, YPBR, Yearbook, Track, Junior Marshal
12 — FHA, YCC, YPBR, Beta, Track, Yearbook (Editor), Monogram, Miss Polk Central Candidate
BARRY NEAL
9 — FTA, YCC, Pep, Interact, Explorers
10 — FTA, YCC, Pep, Interact, Exploers
11 — YCC, Explorers (Vice Pres.), Key Club, Beta, Junior Marshal
12 — Beta, Key Club, YCC
MARY NELON
9 — J.V. Cheerleader, FTA, Pep, YCC, Spanish Award
10 — J.V. Cheerleader (Captain), YCC, FTA (Treas.), Pep, Explorers
11 — Beta, Junior Marshall, Cheerleader, Yearbook, Explorers, YCC, Interact, Monogram
12 — Cheerleader, Beta, Yearbook, Interact, Monogram, Miss Polk Central Nominee, J.V. Basketball Scorekeeper, Student Council
ROY NESBITT
11 — VICA
12 — YPBR
BUDDY PACE
10 — Bus Driver
11 — Yearbook, Bus Driver, Student Council,
12 — VICA, Student Council
DON PAGE
9 — Football
10 — Football, Interact (Treasurer), FFA
11 — ICT
JOHNNY PAINTER
9 — Band
10 — Band
11 — Bus Driver (Substitute)
12 — Bus Driver
ROGER PAINTER
10 — Bus Driver
11 — Bus Driver, Beta
12 — VICA, YCC, Beta
JEFF PERRENOUD
9 — FFA, Football, Baseball, Intramural Basketball
10 — FFA, Football, Baseball, VICA
11 — Football, Baseball, Monogram, Interact
12 — FFA (Sentinel), Monogram, Football, Baseball
SUSAN POSTON
9 — FHA, Library Club, Student Librarian, Student Librarian Award
10 — Music Club, French Club
11 — Beta, Junior Marshal
12 — Beta, Interact, Nominee for Miss Polk Central
SHEILA PRICE
9 — FHA, FTA, YCC
10 — FTA, YCC
12 — VICA (Sec. Treas.)
TAMMY RHODES
9 — FHA, Pep
10 — FHA, Pep, YPBR, YCC
11 — FHA, Yearbook, Cheerleader
12 — FHA, Yearbook
MILTON SEARCY
9 — YCC, FFA
10 — YCC, FFA
11 — YPBR, Explorers
12 — YPBR
SUSIE SEARCY
11 — Beta, Interact, Junior Marshal (Co-Chief)
12 — Beta

REGGIE SHEEHAN
9 — YCC, Pep, FTA, J.V. Basketball, Baseball,
10 — YCC, Pep, FTA, Class Secretary, Basketball, Baseball, Monogram
11 — Key Club, Beta Club, Monogram, Basketball, Baseball
12 — Beta, Key Club (Vice Pres.), Monogram, Basketball, Baseball
PAULA SHULTS
11 — Beta, Interact, Junior Marshal
12 — Beta, Nominee for Miss Polk Central
LILA SIMPSON
9 — FTA, FHA, YCC, Pep, Chorus, Student Council, Powder Puff Football, Intramural Basketball
10 — FTA, FHA, YCC, Pep, YPBR, Chorus
11 — FHA, ICT
12 — ICT, (Reporter), Student Council
WENDELL SKIPPER
10 — FFA
11 — FFA, Substitute Bus Driver
12 — FFA
BUD SLAVIN
9 — Manager (Football)
10 — Manager (Football)
11 — Key Club, Bus Driver
12 — Key Club, Bus Driver
PAM SMITH
9 — FHA, YCC, FTA
10 — FHA, FTA
11 — FHA, YCC, Interact, Beta, Junior Marshal
12 — FHA, YCC, Beta
TONY SMITH
9 — Baseball, J.V. Basketball, J.V. Football, FTA, YCC, Pep
10 — Baseball, J.V. Basketball, FTA, YCC, Pep
11 — Baseball, Basketball, Pep, Monogram, Beta, Key Club, Class Treasurer
12 — Baseball, Basketball, Monogram (Vice Pres.), Beta (Treasurer), Key Club (President)
MARK TONEY
9 — FFA
10 — FFA
11 — ICT, VICA
12 — ICT, VICA (Vice President)
CINDY STOTT
9 — Basketball, Pep, YCC, FHA
10 — Tennis, Basketball, Softball, Pep, FHA
11 — Monogram, Basketball, Softball, Pep, FHA
12 — Monogram, Basketball, Softball
KATHY SCOTT
9 — YCC, Pep, FTA (Treas.), Basketball
10 — YCC, Pep, FTA, Explorers, Softball, Student Council
11 — YCC, Explorers, Softball, Yearbook
12 — Monogram, Yearbook, Volleyball (Captain), Softball, Student Council
CHRIS TUCKER
11 — VICA
12 — VICA
KIM WAGNER
9 — Band, Outstanding Bandsman Award, FTA, YCC, Explorers, Pep Colorguard
10 — Band, Colorguard, FTA, YCC, Pep
11 — Band, Colorguard, Outstanding Colorguard Award, Beta, Junior Marshal, Interact, YCC, Scorekeeper (Basketball)
12 — Band (Captain), Colorguard (Captain), Beta, Interact, Senior Class Play, Scorekeeper (Basketball)
DAN WALD
9 — Bowling, Swimming, Search & Rescue Team
10 — Swimming, Cross Country Team, School Newspaper
11 — Track, School Newspaper, Winner in County Welding Contest, Voted Most Likely to Weld Himself Inside a Cage
12 — VICA (President)
AUNDRIA WALKER
9 — Student Council, Homecoming Attendant, Pep, FTA
10 — Student Council, Homecoming Attendant, FTA, YCC, YPBR, Explorers, Softball
11 — Beta, Interact (Secretary), Volleyball (Most Improved), Rotary Leadership Camp, Junior Marshal, Newspaper, Substitute Bus Driver
12 — Newspaper (Editor), Interact (Pres.), Beta (Vice Pres.), Volleyball, Runner-up Miss Polk Central
JOHN WEICKER
9 — FFA
10 — FFA, YCC
11 — YCC
12 — VICA (Parliamentarian for Auto Mechanics Version)

STUDENT INDEX

Abrams, Danny, 37
Abrams, Thomas, 53
Abrams, Walter, 68
Adkins, Dock, 52
Arledge, Michael, 53
Arledge, Dwayne, 47
Arrowood, Cynthia, 47
Arrowood, Kenneth,
Ashley, Mandy, 47
Ayers, Leslie, 37
Badger, Cindy, 37
Badger, Stan, 47
Bailey, Angela, 47
Bailey, Connie Lee, 37
Bailey, J. T.,
Bailey, Larry, 18
Bailey, Linda, 68
Bailey, Lorraine,
Bailey, Stewart, 137
Bailey, Tammy, 61
Bailey, William, 53
Baldi, Tony, 61
Baker, Mike, 47
Baker, Sharon, 53
Barber, Linney, 61
Barnette, Darren, 68
Barnett, Donna, 61
Barnette, Gene, 47
Bell, Susan, 53
Benkert, Joan, 18
Benkert, John, 53
Benkert, Helen, 65
Bennett, Rebeca, 37
Bennett, Debby,
Blackwell, Angela, 68
Blackwell, Beth, 61
Blackwell, Beth, 61
Blackwell, Debbie, 68
Blackwell, Kathy, 18
Blackwell, Jane, 37
Blackwell, Gary, 61
Blackwell, Donna, 68
Blackwell, Terry, 18
Blackwell, Kimberly, 53
Blackwell, Lisa Ann, 47
Blackwell, Mark, 61
Blackwell, Shari, 37
Blackwell, Stephanie, 68
Blackwell, Steve, 53
Blackwell, Terri Lynn, 37
Blackwell, Dollie,
Bishop, Donna, 61
Bolling, C. R.,
Bolling, Donna, 61
Bolling, Harriet, 53
Bolt, Becky, 37
Bolt, Sandra, 61
Bolyard, Dewayne, 61
Bolyard, James, 53
Bowyer, Barry, 61
Boyce, Don, 53
Boyce, John, 53
Bradey, Glenn, 47
Bradley, Donna, 53
Bradley, Joel, 61
Bradley, Phillip, not pictured
Bradley, Wanda, 37
Brannon, Colleen, 61
Brannon, Doug, 37
Brent, Brian, not pictured
Brewer, Emily, 23
Brewer, Lenore, 47
Brewer, Randy,
Bridgeman, Jeff, 18
Bridgeman, Lisa, 47
Brittain, Debbie, 37
Brittain, Sherry, 53
Bumgarner, Teena, 61
Burgess, Judy, 61
Burgess, Mark, 18
Burgess, Trayce, 53
Burnette, Denise, 37
Burnett, Howard, 18
Burnette, Jimmy, 53
Burnette, Tammy, 61
Burnette, Wayne,
Burrell, David, 18
Byars, Kathey, 18
Byars, Susan, 53
Calton, Dawn, 53
Calton, Dee, 61
Calvert, Becky, 53
Cantrell, Mary,
Carson, Anthony,
Carson, Sharon, 38
Carswell, Scott, 53
Case, Kyle, 53
Case, Mitchell, 61
Case, Nancy, 18
Case, Roxanna, 38
Case, Vicki, 53
Champion, Donna, 47
Champion, Larry, 47
Champion, Nola Jean, 38
Chesnutt, Alice, 53
Church, Beth, 18
Church, Kim, 61
Church, Wendy, 61
Clark, Donna, 38
Clark, John, 53
Clontz, Charles, 61
Clontz, Cheryl,
Cochran, Darren, 61
Cochran, James, 18
Cochran, Michael, 54
Cochran, Timmy, 38
Collins, Bruce, 47
Conard, Joey, 61
Conner, James, 19
Conner, Craig, 19
Conner, Jeff, 47
Conner, John,
Conner, Kenneth, 54
Conner, Larry, 19
Conner, Roy, 47
Cooley, Elaine, 61
Covil, Mark,
Cox, Joyce, 47
Mr. Cromer
Cudd, Scott, 54
Culberson, Lisa, 61
Culbreath, Deborah, 61
Culbreth, Karen, 54
Cunningham, Jim, 19
Cunningham, 61
Davidson, Pam, 47
Davis, Deborah, 47
Davis, James, 61
Davis, Jennifer, 47
Davis, John, 62
Davis, John B., 62
Davis, Steven, 19
Dedman, Denise, 62
Dedmon, Kevin, 62
Del Fosse, Gary, 19
Dimsdale, Becky, 47
Dimsdale, George, 62
Dotson, Cheryl, 38
Dotson, Debbie, 62
Dotson, Eddie, 38
Dotson, Waymon, 54
Dowda, Marie, 19
Duncan, Billy, 62
Durham, Ava Marie, 19
Durham, Linda, 38
Durham, Danny, 38
Durham, Van, 62
Dye, Martha, 62
Dyer, Dwayne, 54
Dyer, Dylan, 54
Dyer, Teresa, 69
Edney, Debbie, 62
Edney, Johnny, 54
Edwards, Becky, 62
Edwards, Karen, 47
Edwards, Kathy, 47
Edwards, Lori, 54
Edwards, Mark, 62
Edwards, Randy, not pictured
Edwards, Ricky, 19
Edwards, Robert, 47
Edwards, Ronnie, 69
Elder, Bobby, 69
Eubanks, Michael, 69
Faber, Heidi, 62
Fagan, Angela, 54
Fagan, Gregg, 19
Finley, Gene, 54
Fisher, Jennifer, 19
Fisher, Susan, 69
Flower, Klaus, 69
Ford, Mary, 38
Forester, Darlene, 69
Foster, Arlene, 38
Foster, Cheryl, 19
Foster, Cindy, 62
Foster, David, 22
Foster, Emily, 69
Foster, Lori, 54
Foster, Timothy, 62
Foy, Timmy, 22
Gans, Virginia, 69
Garrett, Susan, 62
Gedroic, Glenn, 69
Gee, Barry, 22
Gee, Carla, 54
Gee, Terri, 62
Gibbs, Dean, 22
Gibbs, Jean, 22
Gibbs, Lisa, 54
Gibson, Alesia, 47
Gibson, Lori, 62
Gibson, Paula, 54
Gilbert, Becky, 47
Gilbert, Janet, 62
Gilbert, John, 69
Gilbert, Randy, 62
Gilbert, Robert, 39
Gilbert, Ruth, 39
Giles, Amy, 62
Gillie, Chris, 69
Gillie, Sharon, 54
Aaron, Gilmore, 47
Glover, Debra, 47
Godlock, Genise, 48
Godlock, Michael, 62
Gosnell, Roger, 22
Green, Kim, 69
Greene, Aden, 48
Greene, Ann, 54
Greene, Belinda, 62
Greene, Betty, 54
Greene, Kathy, 47
Greene, Dale, 39
Greene, Stanley, 62
Greene, Teresa, 69
Greene, Teresa, 22
Greene, Terri, 48
Greenway, Tracie, 39
Halford, Calvin, 48
Halford, Eddie, 69
Hall, Mark, 62
Hammill, Debbie, 48
Harris, Darryl, 69
Harris, Janice, 69
Harris, Jeff, 69

Harper, Michael, 48
Harrison, Christopher, 54
Harrison, Manuel, 48
Harvey, Donnie, 54
Harvey, Susan, 62
Hayes, Aaron, 54
Hayes, Rhonda, 62
Haynes, Gary, 48
Haynes, Kenneth, 62
Haynes, Ralph, 54
Haynes, William, 54
Heatherly, Brenda, 39
Henderson, Cheryl, 22
Henderson, Greg, 22
Henderson, Sharon, 69
Henderson, Sheila,
Henson, Carol, 39
Heydman, Robert, 54
Hicks, Carol, 69
Higgins, Danny, 69
Hill, Larry, 69
Hill, Maranda, 39
Hines, Barbara, 69
Hines, Carolyn, 66
Hines, Frederick, 69
Hines, Lonnie, 39
Hines, Lorraine, 39
Hines, Patrick, 62
Hinson, John, 69
Hipps, Jimmy, 39
Hipps, Larry, 62
Holbert, Jewel, 54
Holbert, Larry, 48
Holden, Dan 63
Holt, Bobby, 63
Holt, Dottie, 39
Holt, John, 63
Holt, Roy, 22
Horne, Darrell, 48
Horne, Mark, 63
Horne, Laura, 39
Horne, Sherry, 54
Horton, Teresa, 63
Hudson, Daniel, 55
Huff, Carolyn, 55
Hunt, Mark, 55
Hutcherson, Kenny, 55
Hyder, Ken, 63
Jackson, Alan, 55
Jackson, Bonita, 63
Jackson, Buck, 40
Jackson, Caroline, 55
Jackson, Cecil, 40
Jackson, Cynthia, 55
Jackson, Donald, 22
Jackson, Elizabeth, 69
Jackson, Getties, 48
Jackson, Jerry, 63
Jackson, Johnny, 69
Jackson, Kathy, 55
Jackson, Libby, 55
Jackson, Loretta, 22
Jackson, Mikki, 55
Jackson, Pam, 63
Jackson, Ruth, 23
Jackson, Tim, 40
Jackson, Todd, 63
Jackson, Tony, 48
Jenkins, Tina, 63
Jolley, Diana, 23
Jolley, J. C., 48
Jolley, Rheunette, 31
Jolley, Sharon, 55
Jones, Ellen, 69
Jones, Lisa, 40
Keller, Ricky, 55
Kelly, Lynn, 69
Kelly, Michael, 63
Kelly, Shawn, 40
Kerr, Brian, 55
Kerr, Daniel, 40
Kuykendall, Jeffrey, 55
Kuykendall, Nicki, 69
Landrum, Calvin, 48
Landrum, Gail, 48
Landrum, Gary, 55
Lanningham, Patsy, 31
Lanning, Richard, 59
Laughter, Betty, 40
Laughter, Butch, 70
Laughter, Dennis, 40
Laughter, Joyce, 70
Laughter, Marc, 70
Laughter, Michael, 40
Laughter, Pam, 55
Lawson, Michael, 63
Lawson, Sonja, 48
Lawter, Lewis,
Lawter, Susan, 55
Lawter, Timmy, 70
LeBlanc, Beth, 70
Lee, Alma, 63
Lindsey, Sherry, 63
Logan, Dean, 55
Lowrance, Peggy, 40
Lowrence, Teresa, 48
Luther, Cathy, 70
Lynch, Anthony, 70
Lynch, Beverly, 40
Lynch, Brian, 70
Lynch, Carrol, 23
Lynch, Dewitt, 63
Lynch, Jeff, 48
Lynch, Natalie, 23
Lynch, Paula, 63
Lynch, Phillip, 41
Lynch, Robert, 55
Lynch, Scott, 63
Lynch, Teresa, 23
McAbee, Bobby, 63
McAbee, Jackie, 70
McAbee, Sharon, 23
McComas, Sharon, 49
McComas, Sue, 41
McCoyle, Michael, 63
McCoyle, Patsy, 70
McMraw, Shannon, 55
McCulley, Carol, 49
McDowell, Cindy, 63
McDowell, Joyce, 55
McDowell, Kathy, 41
McEntire, Marion,
McEntire, Lisa, 23
McEntire, Myra, 63
McEntyre, Jacquelin, 41
McEntire, Rhonda, 41
McFalls, Donnie, 23
McFalls, Lori, 63
McGowan, Kelly, 55
McGuinn, James, 55
McGuinn, Karen, 49
McGuinn, Kathy, 49
McGuinn, Randy, 70
McWilliams, Stuart, 49
McIntyre, Cynthia, 41
McIntyre, Jerry, 23
McIntyre, Terry, 26
McKee, Julia, 41
McKee, Patrick, 56
Mabry, Mark, 55
Mabry, Richard, 63
Mahew, Dana, 70
Marlowe, Amber, 70
Marlowe, Sharon, 55
Marsh, Laura, 70
Martinez, Jimmy, 70
Master, Cynthia, 23
Maxwell, Gloria, 70
Maxwell, Leonard, 49
Mayfield, Rodney, 55
Mayfield, Ruth, 70
Medford, Dave, 63
Melton, Ricky, 41
Meroney, Bart, 49
Meroney, Margaret, 63
Metcalf, Deborah, 56
Metcalf, Roger, 70
Miller, Charlie, 56
Miller, Jeff, 63
Miller, Lisa, 63
Miller, Lisa Mae, 41
Miller, Pamela, 49
Mills, Billy, 48
Mills, Eddie, 42
Mills, Elaine, 70
Mills, Janet, 42
Mills, Kathy, 56
Mills, Lora, 64
Mills, Loretta, 70
Mills, Raymond, 49
Mills, Robin, 26
Mills, Sandy, 56
Mills, Shirley, 49
Mills, Terry, 56
Moore, Amanda,
Moore, David, 49
Moore, Linda, 70
Moore, Lynn, 64
Moore, Patricia, 70
Moore, Richard, 64
Moore, Robby, 70
Moore, Shelby, 49
Morris, Cynthia, 42
Morris, William, 56
Mosier, Billy, 49
Moss, Mike, 26
Moss, Randy, 70
Murray, Janice, 26
Nance, Kevin, 49
Neal, Barry, 26
Neal, Wanda, 49
Nelon, Clint, 64
Nelon, Flint, 56
Nelon, Mark, 70
Nelon, Mary, 26
Nelon, Richard, 56
Nelon, Timmy, 70
Nesbitt, Mary, 49
Nesbitt, Robert, 64
Nesbitt, Roy, 26
Newton, Debbie, 64
Nix, Scott, 70
Ormand, Bobby, 64
Owens, Bruce, 64
Owens, Cindy, 42
Owens, Dale, 56
Owens, Larry, 26
Owens, Lisa, 64
Owens, Mary, 42
Owens, Terri, 26
Owensby, Danny, 42
Owensby, Janice, 49
Owensby, Joey, 70
Owensby, Melvin, 26
Owensby, Patty, 70
Oxendine, Chris, 49
Oxendine, Jerome, not pictured
Pace, Cindy, 64
Pace, Forrest, 26
Pace, Sherrie, 26
Pace, Steven, 42
Pack, Christa, 64
Pack, Gary, 56
Pack, Jimmy, 49
Pack, Kevin, 42

Pack, Marsha, 56
Page, Courtney, 56
Page, Donald, 27
Painter, Allen, 49
Painter, Billy, 56
Painter, Johnny, 64
Painter, Johnny, 27
Painter, Joseph, 56
Painter, Leslie, 56
Painter, Marilyn, 64
Painter, Melanie, 64
Painter, Patricia, 56
Painter, Roger, 27
Painter, Sheila, 64
Painter, Sheila, 49
Palmer, Robert, 73
Patterson, Jimmy, 64
Perrenoud, Jeff, 27
Petty, Gerald, 56
Petty, Keith, 42
Petty, Quint, 49
Petty, Randy, 64
Petty, Robert, 50
Petty, Sammy, 64
Poston, Jonathan, 56
Poston, Susan, 27
Powell, Charles, 42
Price, Allen, 50
Price, Cathy, 64
Price, Danny, 56
Price, Debbie, 42
Price, Mark, 50
Price, Perry, 56
Price, Robby, 42
Price, Sheila, 27
Pritchard, David, 56
Ramsey, Nancy, 56
Ray, Alan, 50
Reynolds, Marty, 56
Rhodes, Tammy, 26
Rickman, Mitchell, 56
Rickman, Tawana, 64
Riddle, Eddie, 64
Ridings, Linda, 64
Rimer, Susan, 42
Rimer, Keith, 71
Roache, Randy, 71
Roberson, Shari, 56
Roberson, Susan, 42
Roberson, Vicki, 56
Roddy, Lisa, 42
Rodgers, Benny, 27
Ross, Jacqueline, 57
Ross, Jimmie, 65
Ross, Mark, 50
Ruff, Dale, 57
Ruff, Eddie, 50
Ruff, Johnny, 50
Ruff, Ronny, 65
Ruff, Sandra, 50
Ruff, Sandra Kay, 43
Ruff, Scott, 42
Ruff, Vicki, 50
Russell, Annette, 57
Russell, Kim, 65
Sain, Angela, 27
Sain, Kari, 43
Sain, Robin, 43
Sauve, Timothy, 43
Scoggins, Sheila, 43
Scoggins, Stanley, 65
Scruggs, Paula, 57
Searcy, Debra, 43
Searcy, Jeff, 27
Searcy, Jerry, 43
Searcy, Jimmy, 65
Searcy, Joyce, 65
Searcy, Mark, 27
Searcy, Milton, 27
Searcy, Phillip, 65
Searcy, Ricky, 43
Searcy, Rita, 50
Searcy, Susie, 30
Searcy, Tina, 65
Searcy, Wanda, 57
Shambaugh, Katrina, 65
Shannon, Mary, 44
Sheehan, Angie, 43
Sheehan, Kelli, 50
Sheehan, James, 30
Sheehan, Reggie, 30
Shehan, Ricky, 65
Shelton, Debbie, 50
Shelton, Diane, 43
Shelton, Donna, 65
Shields, Diane, 57
Shultz, Paula, 30
Shytle, Dean, 50
Simspn, Carrie, 57
Simpson, Eugene, 44
Simpson, Frances, not pictured
Simpson, Joseph, 50
Simpson, Lila, 30
Simpson, Mack, 65
Simpson, Milton, 57
Skipper, Darryl, 44
Skipper, Kevin, 44
Skipper, Mark, 57
Skipper, Wendell, 30
Slavin, Bud, 30
Smith, Ann, 44
Smith, Chris, 57
Smith, Dina, 57
Smith, Donna, 57
Smith, Jeffrey, 50
Smith, Janet, 65
Smith, Kevin, 65
Smith, Pam, 30
Smith, Pamela, 65
Smith, Tony, 31
Spalding, Ricky, 64
Sparks, Paulette, 50
Sparks, Toni, 72
Stafford, Joe, not pictured
Staley, Annette, 57
Staley, Bobby, not pictured
Staley, Casandra, 65
Staley, David, 50
Staley, Duncan, 30
Staley, Jennifer, 44
Staley, Robert, 44
Staley, Robert H., 72
Steppe, Johnna, 44
Stiles, Sheri, not pictured
Stewart, Jerry, 72
Stewart, Leon, 50
Stott, Beverly, 65
Stott, Cindy, 30
Stott, Juanita, 50
Stott, Judy, 44
Stott, Kathy, 30
Stott, Mitchell, 65
Stott, Nathan, 72
Stott, Quain, 30
Stover, James, not pictured
Swink, Sammy, 65
Tanner, Brenda, 57
Taylor, Colleen, 57
Thompson, Ann, 44
Thompson, Barry, 44
Thompson, Debra, 51
Thompson, Julie, 51
Thompson, Tony, 57
Thompson, Vicki, 51
Todd, Carmen, 72
Toney, Mark, 31
Toney, Scott, 51
Townsend, Lynette, 51
Trantham, Gary, 45
Trask, Mark, 31
Tucker, Chris, 31
Vernon, Barbara, 57
Vernon, Rosie, 50
Vernon, Thomas,
Wagner, Kimberly, 31
Wald, Michael, 51
Waldrop, Mitzi, 57
Walker, Aundria, 31
Walker, Bill, 51
Walker, Gwendolyn, 57
Walker, Paula, 45
Walker, Seth, 72
Walker, Steward, 57
Walker, Tammy, 57
Wallace, Glenn, 57
Waters, Melinda, 72
Waters, Ronald, 57
Waters, Steve, 51
Watkins, Doug, 72
Weicker, Carl, 45
Weicker, James, 57
Weicker, John, 31
Weir, Mark, 65
West, Janet, 57
West, Margaret, 45
West, Mark, 57
White, Thomas, 72
Whiteside, Gerald, 65
Whiteside, Vanessa, 65
Whiteside, Stuart, 45
Whitmire, Carol, 58
Whitmire, Gerald, 58
Whitmire, Glenn, 45
Wilkerson, Angela, 51
Wilkerson, Beverly, 58
Wilkerson, Frances, 58
Wilkerson, Joyce, 66
Wilkins, Roy, 72
Williams, Ginger, 58
Williams, James, 65
Williams, John, 72
Williams, Larry, not pictured
Williams, Melissa, 72
Wilson, David, 65
Wilson, Jeff, 58
Wilson, Jeff, 58
Wilson, Kathleen, 45
Wilson, Regina, 31
Wilson, Rhonda, 72
Wilson, Ricky, 72
Wilson, Robert, not pictured
Wilson, Robbie, 65
Wilson, Roger, 58
Wilson, Rusty, 65
Wilson, Sheila, 45
Wilson, Sheila, 65
Wilson, Trina, 51
Wingo, McDonald, 65
Womack, Jennifer, 45
Wood, Gordon, 65
Wood, Ronnie, 58
York, Dale, 45
Zmick, David, 31
Zmick, Judy, 51
Zmick, Paul, 66

AUTOGRAPHS

AUTOGRAPHS

THE SENIOR CLASS PLAY

"ALL AMERICAN"

The composers of BYE BYE BIRDIE have written another and newer musical comedy for high school production — this one actually set on its ear by a shy teacher of engineering from Mittel-Europe. Professor Fodorski arrives with other immigrants singing a naturalization rag with such lines as . . . "Make us Hungarians/Into Rotarians/Change us Roumanians/To Pennsylvanians." Frantic to please, Professor Fodorski finally reaches his sports — minded students by stating his engineering concepts in football terms, and in the course of demonstrating a principle, turns a mousey student drudge named Bricker into a phenomenal kicker. The team becomes a sensation, as do Bricker and the astonished Professor and underneath all the fun, there is a witty and sophisticated relating of extra-curricular activities to student self-understanding. This show makes a comment on education today by putting it in terms of a bright and marvelous musical comedy. This musical has one of the most beautiful love songs ever written for a musical, the haunting "Once Upon A Time," It also has such fine songs as "What a Country!" a comedy number entitled "Physical Fitness," a knock-out number for a girl student, "Night Life" and many more.

And once again there
are empty halls,
an empty parking lot
and deserted classes.
But the ending
and beginning are
in no way alike.
The school may look
as it did in August
but we can never look
at it in the same way.
Because there are
courses we took,
people we loved,
emotions we felt,
and dreams we dreamed.
All caught up in the
sunshine and shadows
of our
Reflections of
Park Central

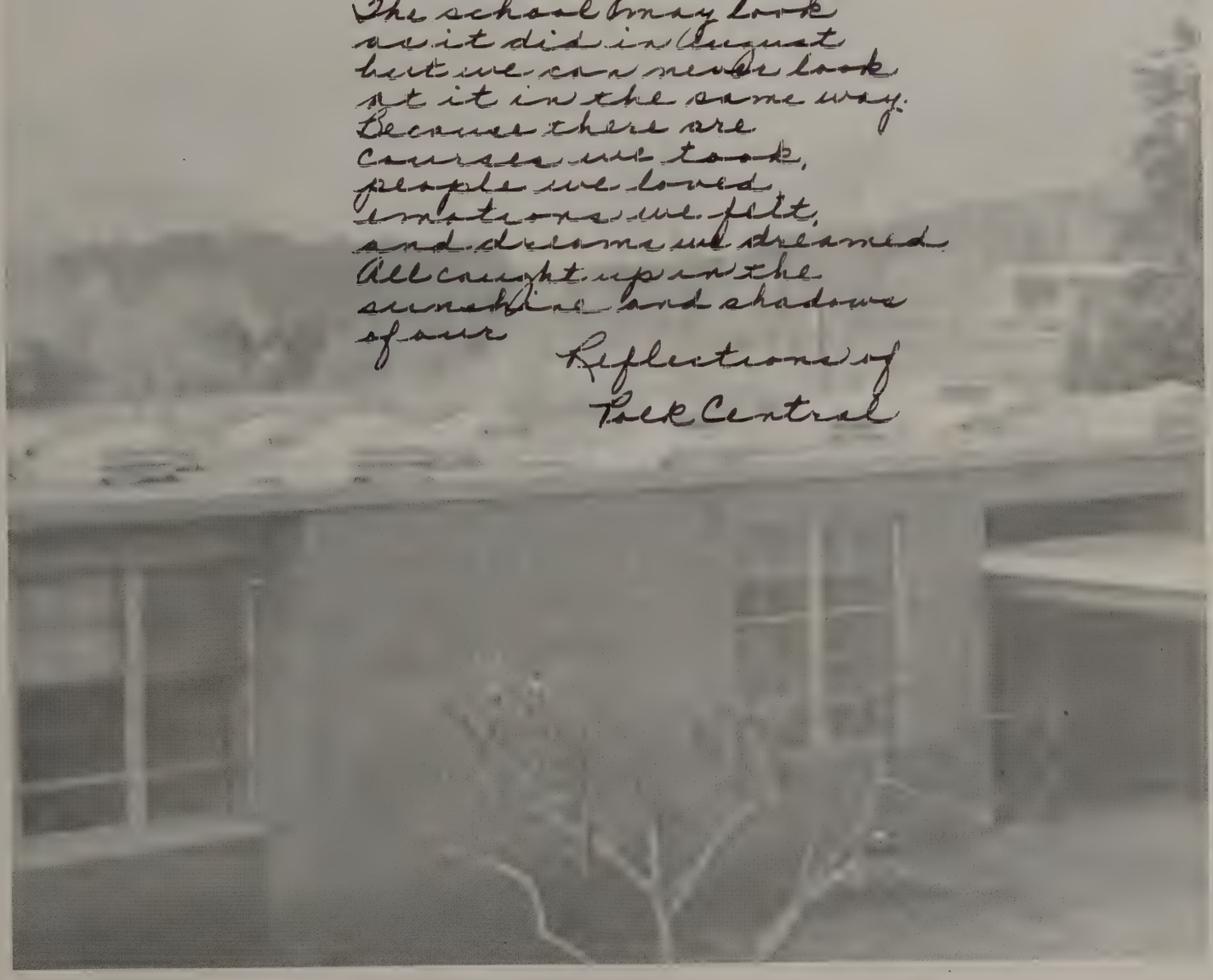

YORK CENTRAL HIGH SCHOOL

YEARBOOK
VOLUME XVIII

Java

AMERICAN YEARBOOK CO.